

NOTICE!!

These documents have been scanned!

Do not place un-scanned documents beneath this notice!

Do not remove this notice from this file!

GPO Jacket No. 560-102
Print Order 61540
Rise Business Services, LLC
Job=AZ15 7/9/2019



Box Number= AZ15152



Claim Begin-End: AMC449284-AMC449344

1 Initial Receipt



AZ15152-27

AMC448714-AMC449477

United States Department of the Interior
Bureau of Land Management
 DIV OF LANDS, MINRLS & ENERGY
 ONE N CENTRAL AVE
 PHOENIX, AZ 85004 -4427
 Phone: 602-417-9200

Receipt

No: 4095890

Transaction #: 4208284	
Date of Transaction: 02/26/2018	
CUSTOMER:	
ZENOLITH USA INC PO BOX 130 ARVADA, CO 80001-0130 US	

ENTERED
 MAR 01 2018
 BY: *Ran*

LINE #	QTY	DESCRIPTION	REMARKS	UNIT PRICE	TOTAL
1	61.00	LOCATABLE MINERALS / MINING CLAIMS- NEW, UNADJUD, ONE OR MORE AUTH NOS / NEW MINING CLAIM PROCESSING FEE CASES: AMC449284/\$20.00, AMC449285/\$20.00, AMC449286/\$20.00, AMC449287/\$20.00, AMC449288/\$20.00, AMC449289/\$20.00, AMC449290/\$20.00, AMC449291/\$20.00, AMC449292/\$20.00, AMC449293/\$20.00, AMC449294/\$20.00, AMC449295/\$20.00, AMC449296/\$20.00, AMC449297/\$20.00, AMC449298/\$20.00, AMC449299/\$20.00, AMC449300/\$20.00, AMC449301/\$20.00, AMC449302/\$20.00, AMC449303/\$20.00, AMC449304/\$20.00, AMC449305/\$20.00, AMC449306/\$20.00, AMC449307/\$20.00, AMC449308/\$20.00, AMC449309/\$20.00, AMC449310/\$20.00, AMC449311/\$20.00, AMC449312/\$20.00, AMC449313/\$20.00, AMC449314/\$20.00, AMC449315/\$20.00, AMC449316/\$20.00, AMC449317/\$20.00, AMC449318/\$20.00, AMC449319/\$20.00, AMC449320/\$20.00, AMC449321/\$20.00, AMC449322/\$20.00, AMC449323/\$20.00, AMC449324/\$20.00, AMC449325/\$20.00, AMC449326/\$20.00, AMC449327/\$20.00, AMC449328/\$20.00, AMC449329/\$20.00, AMC449330/\$20.00, AMC449331/\$20.00, AMC449332/\$20.00, AMC449333/\$20.00, AMC449334/\$20.00, AMC449335/\$20.00, AMC449336/\$20.00, AMC449337/\$20.00, AMC449338/\$20.00, AMC449339/\$20.00,		- n/a -	1220.00

		AMC449340/\$20.00, AMC449341/\$20.00, AMC449342/\$20.00, AMC449343/\$20.00, AMC449344/\$20.00			
2	61.00	LOCATABLE MINERALS / MINING CLAIMS- NEW,UNADJUD, ONE OR MORE AUTH NOS / NEW MINING CLAIMS LOCATION FEE CASES: AMC449284/\$37.00, AMC449285/\$37.00, AMC449286/\$37.00, AMC449287/\$37.00, AMC449288/\$37.00, AMC449289/\$37.00, AMC449290/\$37.00, AMC449291/\$37.00, AMC449292/\$37.00, AMC449293/\$37.00, AMC449294/\$37.00, AMC449295/\$37.00, AMC449296/\$37.00, AMC449297/\$37.00, AMC449298/\$37.00, AMC449299/\$37.00, AMC449300/\$37.00, AMC449301/\$37.00, AMC449302/\$37.00, AMC449303/\$37.00, AMC449304/\$37.00, AMC449305/\$37.00, AMC449306/\$37.00, AMC449307/\$37.00, AMC449308/\$37.00, AMC449309/\$37.00, AMC449310/\$37.00, AMC449311/\$37.00, AMC449312/\$37.00, AMC449313/\$37.00, AMC449314/\$37.00, AMC449315/\$37.00, AMC449316/\$37.00, AMC449317/\$37.00, AMC449318/\$37.00, AMC449319/\$37.00, AMC449320/\$37.00, AMC449321/\$37.00, AMC449322/\$37.00, AMC449323/\$37.00, AMC449324/\$37.00, AMC449325/\$37.00, AMC449326/\$37.00, AMC449327/\$37.00, AMC449328/\$37.00, AMC449329/\$37.00, AMC449330/\$37.00, AMC449331/\$37.00, AMC449332/\$37.00, AMC449333/\$37.00, AMC449334/\$37.00, AMC449335/\$37.00, AMC449336/\$37.00, AMC449337/\$37.00, AMC449338/\$37.00, AMC449339/\$37.00, AMC449340/\$37.00, AMC449341/\$37.00, AMC449342/\$37.00, AMC449343/\$37.00, AMC449344/\$37.00		- n/a -	2257.00
		LOCATABLE MINERALS / MINING CLAIMS- NEW,UNADJUD, ONE OR MORE AUTH NOS / NEW MINING CLAIMS MAINTENANCE FEE CASES: AMC449284/\$155.00, AMC449285/\$155.00, AMC449286/\$155.00, AMC449287/\$155.00, AMC449288/\$155.00, AMC449289/\$155.00, AMC449290/\$155.00, AMC449291/\$155.00, AMC449292/\$155.00, AMC449293/\$155.00, AMC449294/\$155.00, AMC449295/\$155.00, AMC449296/\$155.00, AMC449297/\$155.00, AMC449298/\$155.00, AMC449299/\$155.00, AMC449300/\$155.00, AMC449301/\$155.00, AMC449302/\$155.00, AMC449303/\$155.00,			

3	61.00	AMC449304/\$155.00, AMC449305/\$155.00,	- n/a -	9455.00
		AMC449306/\$155.00, AMC449307/\$155.00,		
		AMC449308/\$155.00, AMC449309/\$155.00,		
		AMC449310/\$155.00, AMC449311/\$155.00,		
		AMC449312/\$155.00, AMC449313/\$155.00,		
		AMC449314/\$155.00, AMC449315/\$155.00,		
		AMC449316/\$155.00, AMC449317/\$155.00,		
		AMC449318/\$155.00, AMC449319/\$155.00,		
		AMC449320/\$155.00, AMC449321/\$155.00,		
		AMC449322/\$155.00, AMC449323/\$155.00,		
		AMC449324/\$155.00, AMC449325/\$155.00,		
		AMC449326/\$155.00, AMC449327/\$155.00,		
		AMC449328/\$155.00, AMC449329/\$155.00,		
		AMC449330/\$155.00, AMC449331/\$155.00,		
		AMC449332/\$155.00, AMC449333/\$155.00,		
		AMC449334/\$155.00, AMC449335/\$155.00,		
		AMC449336/\$155.00, AMC449337/\$155.00,		
		AMC449338/\$155.00, AMC449339/\$155.00,		
		AMC449340/\$155.00, AMC449341/\$155.00,		
		AMC449342/\$155.00, AMC449343/\$155.00,		
AMC449344/\$155.00				
TOTAL:			\$12,932.00	

PAYMENT INFORMATION			
1	AMOUNT:	2544.00	POSTMARKED: N/A
	TYPE:	CHECK	RECEIVED: 02/23/2018
	CHECK NO:	5029	
	NAME:	ZENOLITH USA INC PO BOX 130 ARVADA CO 80001-0130 US	
2	AMOUNT:	10388.00	POSTMARKED: N/A
	TYPE:	CHECK	RECEIVED: 02/23/2018
	CHECK NO:	5030	
	NAME:	ZENOLITH USA INC PO BOX 130 ARVADA CO 80001-0130 US	

REMARKS

This receipt was generated by the automated BLM Collections and Billing System and is a paper representation of a portion of the official electronic record contained therein.

NOTICE!!

These documents have been scanned!

Do not place un-scanned documents beneath this notice!

Do not remove this notice from this file!

GPO Jacket No. 560-102
Print Order 61540
Rise Business Services, LLC
Job=AZ15 7/9/2019



Box Number= AZ15152



Claim Begin-End: AMC449284-AMC449344

2 Correspondence



AZ15152-27

AMC448714-AMC449477

**NO
DOCUMENTS
FOUND**

NO DOCUMENTS FOUND
NO DOCUMENTS FOUND

NOTICE!!

These documents have been scanned!

Do not place un-scanned documents beneath this notice!

Do not remove this notice from this file!

GPO Jacket No. 560-102
Print Order 61540
Rise Business Services, LLC
Job=AZ15 7/9/2019



Box Number= AZ15152



Claim Begin-End: AMC449284-AMC449344

3 Transfers



AZ15152-27

AMC448714-AMC449477

**NO
DOCUMENTS
FOUND**

NO DOCUMENTS FOUND
NO DOCUMENTS FOUND

NOTICE!!

These documents have been scanned!

Do not place un-scanned documents beneath this notice!

Do not remove this notice from this file!

GPO Jacket No. 560-102
Print Order 61540
Rise Business Services, LLC
Job=AZ15 7/9/2019



Box Number= AZ15152



Claim Begin-End: AMC449284-AMC449344

4 Annual Filings



AZ15152-27

AMC448714-AMC449477



WORLD INDUSTRIAL MINERALS

11950 W. 67th Ave • PO Box 130
Arvada, CO 80001
720-898-4808

438482
350800
449284
438353
438865

July 31 2018

US Department of the Interior
Bureau of Land Management
Division of Land Minerals & Energy
One Central Ave
Phoenix, AZ 85004-4427

RECEIVED
BLM ARIZONA OFFICE
2018 AUG -7 P 3:08
PHOENIX, ARIZONA

To Whom it may Concern:

Enclosed is a check totaling \$11,315 (\$155 per claim for 73 total claims) for payment of fees for the assessment year 2018-2019 for the following Midnight Owl, Midnight Owl #2, WP28, RPZ 1, dr, sd, EJ, SLG, Rp and WP claims (full listing attached).

Regards,

Jim Guilinger
Jim Guilinger

INTERIOR
AUG 09 2018
BY: RAM

Zenith Arizona Project Claims

Claim Name	BLM Serial Numbers			County	Fee	Claims Locations		
						Township	Range	Section(s)
dr-1	AMC	438	482	Maricopa	\$155	7N	4W	23
dr-2	AMC	438	483	Maricopa	\$155	7N	4W	23
SD-1	AMC	438	484	Maricopa	\$155	7N	4W	26
SD-2	AMC	438	485	Maricopa	\$155	7N	4W	26
SD-3	AMC	438	486	Maricopa	\$155	7N	4W	26
SD-4	AMC	438	487	Maricopa	\$155	7N	4W	25,26
Midnight Owl #1	AMC	350	800	Yavapai	\$155	8N	2W	30,31,36
Midnight Owl #2	AMC	449	284	Yavapai	\$155	8N	2W	30,31,36
RP-1	AMC	438	353	Yavapai	\$155	7N	3W	9
RP-2	AMC	438	354	Yavapai	\$155	7N	3W	9
RP-3	AMC	438	355	Yavapai	\$155	7N	3W	9
RP-4	AMC	438	356	Yavapai	\$155	7N	3W	9
RP-5	AMC	438	357	Yavapai	\$155	7N	3W	10
RP-6	AMC	438	358	Yavapai	\$155	7N	3W	10
RP-7	AMC	438	359	Yavapai	\$155	7N	3W	10
RP-8	AMC	438	360	Yavapai	\$155	7N	3W	10
RP-9	AMC	438	361	Yavapai	\$155	7N	3W	10
RP-10	AMC	438	362	Yavapai	\$155	7N	3W	10
RP-11	AMC	438	363	Yavapai	\$155	7N	3W	10
RP-12	AMC	438	364	Yavapai	\$155	7N	3W	10
RP-13	AMC	438	365	Yavapai	\$155	7N	3W	10
RP-14	AMC	438	366	Yavapai	\$155	7N	3W	10
RP-15	AMC	438	367	Yavapai	\$155	7N	3W	10
RP-16	AMC	438	368	Yavapai	\$155	7N	3W	10
RP-17	AMC	438	369	Yavapai	\$155	7N	3W	10
RP-18	AMC	438	370	Yavapai	\$155	7N	3W	10
RP-19	AMC	438	371	Yavapai	\$155	7N	3W	10
RP-20	AMC	438	372	Yavapai	\$155	7N	3W	10
RP-21	AMC	438	373	Yavapai	\$155	7N	3W	10
RP-22	AMC	438	374	Yavapai	\$155	7N	3W	10,11
RP-23	AMC	438	375	Yavapai	\$155	7N	3W	10,11

RECEIVED
BLM AZ STATE OFFICE
2018 AUG -1 P 3:08
PHOENIX, ARIZONA

RP-24	AMC	438	376	7	Yavapai	\$155	7N	3W	10,11
RP-25	AMC	438	377		Yavapai	\$155	7N	3W	10,11
WP-1	AMC	438	378		Yavapai	\$155	8N	3W	35
WP-2	AMC	438	379		Yavapai	\$155	8N	3W	35,36
WP-3	AMC	438	380		Yavapai	\$155	7N/8N	3W	1,2/35,36
WP-4	AMC	438	381		Yavapai	\$155	7N/8N	3W	1,2/36
WP-5	AMC	438	382		Yavapai	\$155	7N/8N	3W	1/36-
WP-6	AMC	438	383		Yavapai	\$155	7N	3W	1
WP-7	AMC	438	384		Yavapai	\$155	7N	3W	1
WP-8	AMC	438	385		Yavapai	\$155	8N	3W	36
WP-9	AMC	438	386		Yavapai	\$155	8N	3W	36
WP-10	AMC	438	387		Yavapai	\$155	8N	3W	36
WP-11	AMC	438	388		Yavapai	\$155	7N/8N	3W	1/36-
WP-12	AMC	438	389		Yavapai	\$155	7N/8N	3W	1/36-
WP-13	AMC	438	390		Yavapai	\$155	8N	3W	36
WP-14	AMC	438	391		Yavapai	\$155	8N	3W	36
WP-15	AMC	438	392		Yavapai	\$155	8N	3W	36
WP-16	AMC	438	393		Yavapai	\$155	8N	3W	36
WP-17	AMC	438	394		Yavapai	\$155	8N	3W	36
WP-18	AMC	438	395		Yavapai	\$155	8N	3W	36
WP-19	AMC	438	396		Yavapai	\$155	8N	3W	36
WP-20	AMC	438	397		Yavapai	\$155	8N	3W	36
WP-21	AMC	438	398		Yavapai	\$155	8N	3W	36
WP-22	AMC	438	399		Yavapai	\$155	8N	3W	36
WP-23	AMC	438	400		Yavapai	\$155	8N	3W	36
WP-24	AMC	438	401		Yavapai	\$155	8N	2W/3W	31/36
WP-25	AMC	438	402		Yavapai	\$155	8N	2W/3W	31/36
WP-26	AMC	438	403		Yavapai	\$155	8N	2W/3W	31/36
WP-27	AMC	438	404		Yavapai	\$155	8N	2W/3W	30/25,36
WP-28	AMC	438	405		Yavapai	\$155	8N	2W/3W	30,31/36
WP-29	AMC	438	406		Yavapai	\$155	8N	2W	30,31
WP-30	AMC	438	407		Yavapai	\$155	8N	2W	31
WP-31	AMC	438	408		Yavapai	\$155	8N	2W	30
WP-32	AMC	438	409]	Yavapai	\$155	8N	2W	30

RECEIVED
PLM AZ STATE OFFICE

2018 AUG -7 P 3:08

PHOENIX, ARIZONA

WP-33	AMC	438	410	Yavapai	\$155	8N	2W	30,31
WP-34	AMC	438	411	Yavapai	\$155	8N	2W	29,30
WP-28	AMC	449	286	Yavapai	\$155	8N	2W	30/31/36
RPZ-1	AMC	449	285	Yavapai	\$155	7N	3W	9/16-
EJ-1	AMC	438	865	Yavapai	\$155	7N	3W	11
SLG-1	AMC	438	866	Yavapai	\$155	8N	2W	31
SLG-2	AMC	438	867	Yavapai	\$155	8N	2W	31
SLG-3	AMC	438	868	Yavapai	\$155	8N	2W	31
73 Claims					\$11,315			

RECEIVED
 CLM ADJ. SERV. OFFICE
 2018 AUG -7 P 3:08
 PHOENIX, ARIZONA



WORLD INDUSTRIAL MINERALS LLC

PO Box 130
Arvada, CO 80001
720-898-4808 Fax 720-898-4810

DENVER

04 AUG 2010

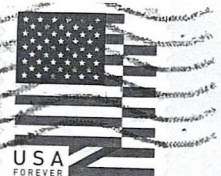

*BLM
Div. of Land Minerals & Energy
One Central Ave
Phoenix, AZ 85004-4427*

RECEIVED
BLM AZ STATE OFFICE
2010 AUG - 7 P 3:08
PHOENIX, ARIZONA

85004-442700

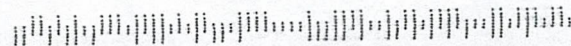

United States Department of the Interior
Bureau of Land Management
 DIV OF LANDS, MINRLS & ENERGY
 ONE N CENTRAL AVE
 PHOENIX, AZ 85004 -4427
 Phone: 602-417-9200

Receipt

No: 4229987

Transaction #: 4345266	
Date of Transaction: 08/08/2018	
CUSTOMER:	
WORLD INDUSTRIAL MINERALS LLC PO BOX 130 ARVADA, CO 80001-0130 US	

LINE #	QTY	DESCRIPTION	REMARKS	UNIT PRICE	TOTAL
1	1.00	LOCATABLE MINERALS / MINING CLAIMS-NOT NEW-UNADJUD, ONE AUTH NO. ONLY / MINING CLAIM MONEY RECEIVED CASES: AMC438482/\$11315.00	2019 MAINT/73	- n/a -	11315.00
TOTAL:					\$11,315.00

PAYMENT INFORMATION					
1	AMOUNT:	11315.00	POSTMARKED:	N/A	
	TYPE:	CHECK	RECEIVED:	08/08/2018	
	CHECK NO:	5148			
	NAME:	WORLD INDUSTRIAL MINERALS LLC PO BOX 130 ARVADA CO 80001-0130 US			

REMARKS

This receipt was generated by the automated BLM Collections and Billing System and is a paper representation of a portion of the official electronic record contained therein.

449284



WORLD INDUSTRIAL MINERALS

11950 W. 67th Ave • PO Box 130
Arvada, CO 80001
720-898-4808

July 31 2018

US Department of the Interior
Bureau of Land Management
Division of Land Minerals & Energy
One Central Ave
Phoenix, AZ 85004-4427

RECEIVED
BLM AZ STATE OFFICE
2018 JUL 26 P 1:17
PHOENIX, ARIZONA

To Whom it may Concern:

Enclosed is a check totaling \$8,990 (\$155 per claim for 58 total claims) for payment of fees for the assessment year 2018-2019 for the following: CP and ZL claims (full listing attached).

Regards,

Jim Guilinger

422086
ENTERED
AUG 03 2018
BY: RAM

Claim Name	Claim Number	BLM AMC Number	Mer Twn Rng Sec Quad
CP	1	AMC449287	14 0140N 0110W 012 NW
CP	2	AMC449288	14 0140N 0110W 012 NE
CP	3	AMC449289	14 0140N 0110W 012 NW
CP	4	AMC449290	14 0140N 0110W 012 NE
CP	5	AMC449291	14 0140N 0110W 012 SW
CP	6	AMC449292	14 0140N 0110W 012 SE
CP	7	AMC449293	14 0140N 0110W 012 SW
CP	8	AMC449294	14 0140N 0110W 012 SE
CP	9	AMC449295	14 0140N 0110W 012 SW
CP	10	AMC449296	14 0140N 0110W 012 SE
CP	11	AMC449297	14 0140N 0110W 012 SW
CP	12	AMC449298	14 0140N 0110W 012 SE
ZL	1	AMC449299	14 0140N 0110W 010 NE
ZL	2	AMC449300	14 0140N 0110W 010 NE
ZL	3	AMC449301	14 0140N 0110W 010
ZL	4	AMC449302	14 0140N 0110W 010 NE
ZL	5	AMC449303	14 0140N 0110W 010 SE
ZL	6	AMC449304	14 0140N 0110W 010 SE
ZL	7	AMC449305	14 0140N 0110W 002 SW
ZL	8	AMC449306	14 0140N 0110W 011 NW
ZL	9	AMC449307	14 0140N 0110W 011 NW
ZL	10	AMC449308	14 0140N 0110W 011 NW
ZL	11	AMC449309	14 0140N 0110W 011 NW
ZL	12	AMC449310	14 0140N 0110W 011 SW
ZL	13	AMC449311	14 0140N 0110W 011 SW
ZL	14	AMC449312	14 0140N 0110W 011 SW
ZL	15	AMC449313	14 0140N 0110W 011 SW
ZL	16	AMC449314	14 0140N 0110W 002 SW
ZL	17	AMC449315	14 0140N 0110W 011 NW
ZL	18	AMC449316	14 0140N 0110W 011 NW
ZL	19	AMC449317	14 0140N 0110W 011 NW
ZL	20	AMC449318	14 0140N 0110W 011 NW
ZL	21	AMC449319	14 0140N 0110W 011 SW
ZL	22	AMC449320	14 0140N 0110W 011 SW
ZL	23	AMC449321	14 0140N 0110W 011 SW
ZL	24	AMC449322	14 0140N 0110W 011 SW
ZL	25	AMC449323	14 0140N 0110W 014 NE
ZL	26	AMC449324	14 0140N 0110W 011 SE
ZL	27	AMC449325	14 0140N 0110W 011 SE
ZL	28	AMC449326	14 0140N 0110W 011 SE
ZL	29	AMC449327	14 0140N 0110W 011 SE
ZL	30	AMC449328	14 0140N 0110W 014 NE
ZL	31	AMC449329	14 0140N 0110W 011 SE
ZL	32	AMC449330	14 0140N 0110W 011 SE
ZL	33	AMC449331	14 0140N 0110W 011 SE
ZL	34	AMC449332	14 0140N 0110W 011 SE

RECEIVED
 BLM AZ STATE OFFICE
 2010 JUL 26 P 1:17

ZL	35	AMC449333	14 0140N 0110W 014 NE
ZL	36	AMC449334	14 0140N 0110W 012 SW
ZL	37	AMC449335	14 0140N 0110W 012 SW
ZL	38	AMC449336	14 0140N 0110W 012 SW
ZL	39	AMC449337	14 0140N 0110W 012 SW
ZL	40	AMC449338	14 0140N 0110W 013 NW
ZL	41	AMC449339	14 0140N 0110W 012 NE
ZL	42	AMC449340	14 0140N 0110W 012 NE
ZL	43	AMC449341	14 0140N 0110W 012 SE
ZL	44	AMC449342	14 0140N 0110W 012 SE
ZL	45	AMC449343	14 0140N 0110W 012 SE
ZL	46	AMC449344	14 0140N 0110W 012 SE

RECEIVED
BLM AZ STATE OFFICE
2010 JUL 26 P 1:17
PHOENIX, ARIZONA



WORLD INDUSTRIAL MINERALS LLC

PO Box 130

Arvada, CO 80001

720-898-4808 Fax 720-898-4810

DENVER CO 8002

23 JUL 2018 PM 7 L



RECEIVED
BLM AZ STATE OFFICE

2018 JUL 26 P 1:17

PHOENIX, ARIZONA

BLM
Div of Minerals & Energy
One Central Ave
Phoenix, AZ 85004-4427

85004-442700

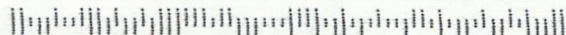

United States Department of the Interior
Bureau of Land Management
 DIV OF LANDS, MINRLS & ENERGY
 ONE N CENTRAL AVE
 PHOENIX, AZ 85004 -4427
 Phone: 602-417-9200

Receipt

No: 4220686

Transaction #: 4335886	
Date of Transaction: 07/27/2018	
CUSTOMER:	
WORLD INDUSTRIAL MINERALS LLC PO BOX 130 ARVADA, CO 80001-0130 US	

LINE #	QTY	DESCRIPTION	REMARKS	UNIT PRICE	TOTAL
1	1.00	LOCATABLE MINERALS / MINING CLAIMS- NOT NEW-UNADJUD, ONE AUTH NO. ONLY / MINING CLAIM MONEY RECEIVED CASES: AMC449287/\$8990.00	MAINT 2019/58	- n/a -	8990.00
TOTAL:					\$8,990.00

PAYMENT INFORMATION			
1	AMOUNT:	8990.00	POSTMARKED: N/A
	TYPE:	CHECK	RECEIVED: 07/26/2018
	CHECK NO:	5145	
	NAME:	WORLD INDUSTRIAL MINERALS LLC PO BOX 130 ARVADA CO 80001-0130 US	

REMARKS

This receipt was generated by the automated BLM Collections and Billing System and is a paper representation of a portion of the official electronic record contained therein.

NOTICE!!

These documents have been scanned!

Do not place un-scanned documents beneath this notice!

Do not remove this notice from this file!

GPO Jacket No. 560-102
Print Order 61540
Rise Business Services, LLC
Job=AZ15 7/9/2019



Box Number= AZ15152



Claim Begin-End: AMC449284-AMC449344

5 Miscellaneous



AZ15152-27

AMC448714-AMC449477

**NO
DOCUMENTS
FOUND**

NO DOCUMENTS FOUND
NO DOCUMENTS FOUND

NOTICE!!

These documents have been scanned!

Do not place un-scanned documents beneath this notice!

Do not remove this notice from this file!

GPO Jacket No. 560-102
Print Order 61540
Rise Business Services, LLC
Job=AZ15 7/9/2019



Box Number= AZ15152



Claim Begin-End: AMC449284-AMC449344

6 Location Notices-Amendments and Supporting Documents



AZ15152-27

AMC448714-AMC449477

MINING CLAIM STATUS REPORT

Data Entered: 2/1/18 RAN

MTP Checked By: 2/1/18 RAN

GEO Checked By: 2/1/18 RAN

LEAD SERIAL NUMBER: AMC 449284 thru AMC 449344

NUMBER OF CLAIMS & TYPE:

3 LODGE
58 PLACER
ASSOCIATION PLACER
MILL SITE
TUNNEL SITE

CHARGES:

Processing Fee @ \$20 = \$ 1,220
Location Fee @ \$37 = \$ 2,257
Maintenance Fee @ \$155 = \$ 9,455
Add'l Maint Fee for Assoc Placer = \$ _____
SUBTOTAL \$ _____
Other Fees \$ _____
Other Fees \$ _____
TOTAL \$ 12,932

TOTAL ACREAGE: _____ Per Claim
(Placer Only)

NUMBER OF LOCATORS: _____

DOCUMENTS RECEIVED VIA: Over-the-Counter [] Mail **TIMELY FILED:** Yes No []

LEGAL DESCRIPTION: T 8N R 2W SEC 30, 31
T ~~8N~~ R 3W SEC 9, 16
T 8N R 3W SEC 36
T 14N R 11W SEC 2, 10, 11-14
T _____ R _____ SEC _____

BLM [] FOREST SERVICE [] _____ SUBJ TO PL 359: Yes [] No []
WILDERNESS AREA [] _____

SPLIT ESTATE: N/A [] SX [] PX [] OTHER [] _____
SRHA [] Was proper Notice filed if located on SHRA Land? Yes [] No []

RECONVEYED MINERALS ON BLM LAND REQUIRE OPENING ORDER FROM 1944 TO 1993:
Open to Entry On _____ N/A []

COMMENTS/STATUS: VOID [] PARTIALLY VOID [] PVT MINERALS [] WITHDRAWN LANDS []
OTHER [] _____

[] Claimant acknowledges that portions of the following claim(s) site(s) may be void or voidable.

Printed Name of Claimant _____ Signature of Claimant _____

*****FINAL ADJUDICATION*****

DATE _____ INITIALS _____

AMC 449284

Filed at the request of and return to:
Zenolith (USA), **LLC**
P.O. Box 130
Arvada, Colorado 80001

RECORDED
2018 FEB 23 P 1:45
PHOENIX, ARIZONA

LOCATION NOTICE FOR LODE MINING CLAIM
Yavapai County, State of Arizona.

NOTICE IS HEREBY GIVEN that ZENOLITH (USA), INC. whose current mailing address is;
P.O. BOX 130, ARVADA, COLORADO 80001, hereby claims under and pursuant to the laws of the State of
Arizona and of the laws of the United States of America the following described Lode Mining Claim:

The name of this Lode Claim is MIDNIGHT OWL #2 .
This claim was Located, Dated and Posted on the 16 th day of January, 2018 by posting a Location
Notice on the Location Monument found at, on, or near the Southern 1/2 of the claim.

The length of the claim is 1000 feet in a North 21°44'15" East direction and 500 feet in the opposite
direction from the monument where the Location Notice is posted, and the width is 300 feet on each side of
the center of the vein or lode, comprising in all a claim 1500 feet in length and 600 feet in width, and
generally following an North 21°44'15" East and South 21°44'15" West course.

The exterior boundaries are distinctly marked by six substantial monuments. Each corner, end center, and location
monument, consists of a 1-1/2" x 1-1/2" x 5' wooden post with aluminum tags attached, scribed with claim name
and corner description. The boundaries can be readily traced by beginning at corner No. 1, the NW corner:

- thence 300 feet South 67°21'39" East to the North end center, corner No. 2,
- thence 300 feet South 67°21'39" East to the North East corner, corner No. 3,
- thence 1500 feet South 21°44'15" West to the South East corner, corner No. 4,
- thence 300 feet North 67°21'39" West to the South end center, corner No. 5,
- thence 300 feet North 67°21'39" West to the South West corner, corner No. 6,
- thence 1500 feet North 21°44'15" East to the North West corner, corner No. 1, the point of
beginning

The Location Monument of this claim is found about 525 feet South 68°35'38" East from
the North West corner of Section 31 Township 8 N, Range 2 W, G.&S.R.M.

The Location Monument on which this notice is posted is situated within Section 31, T8N, R2W, G.&S.R.M. and
encompasses portions of the following quarter Sections:

- SW Quarter, Section 30 Township 8 N Range 2 W Gila & Salt River Meridian.
- NW Quarter, Section 31 Township 8 N Range 2 W Gila & Salt River Meridian.

The boundaries of said claim were defined by law within ninety days from the date of posting of the
Notice of Location. The location work, consisting of the making and filing of maps and the payment of fees was
completed by the date of recordation of this certificate.

Discoverer, Locator and Claimant:
ZENOLITH (USA), **LLC**

by: *Dave Rowe*
Dave Rowe as Agent

AHCH49284

Filed at the request of and return to:
Zenolith (USA), ~~LLC~~ LLC
P.O. Box 130
Arvada, Colorado 80001

RECORDED
2018 FEB 23 P 1:45
INDEXED
ARIZONA

LOCATION NOTICE FOR LODE MINING CLAIM
Maricopa & Yavapai County, State of Arizona.

NOTICE IS HEREBY GIVEN that ZENOLITH (USA), ~~LLC~~ ^{LLC} whose current mailing address is;
P.O. BOX 130, ARVADA, COLORADO 80001, hereby claims under and pursuant to the laws of the State of
Arizona and of the laws of the United States of America the following described Lode Mining CLAIM:

The name of this Lode Claim is RPZ 1.
This claim was Located, Dated and Posted on the 16th day of January, 2018 by posting a Location
Notice on the Location Monument found at, on, or near the West end of the claim.

The length of the claim is 1495 feet in a East direction and 5 feet in the opposite direction from the
monument where the Location Notice is posted, and the width is 300 feet on each side of the center of the
vein or lode, comprising in all a claim 1500 feet in length and 600 feet in width, and generally
following an East and West course.

The exterior boundaries are distinctly marked by six substantial monuments. Each corner, end center, and location
monument, consists of a 1-1/2" x 1-1/2" x 5' wooden post with aluminum tags attached, scribed with claim name
and corner description. The boundaries can be readily traced by beginning at corner No. 1, the NW corner:

- thence 1500 feet East to the NE corner, corner No. 2,
- thence 300 feet South to the East end center, corner No. 3,
- thence 300 feet South to the SE corner, corner No. 4,
- thence 1500 feet West to the SW corner, corner No. 5,
- thence 300 feet North to the West end center, corner No. 6,
- thence 300 feet North to the NW corner, corner No. 1, the point of beginning

The SE corner of this claim, corner No. 1, is found about 100 feet South and 300 feet West from
the SE corner of Section 9 Township 7 N, Range 3 W, G.&S.R.M.

The Location Monument on which this notice is posted is situated within Section 9, T7N, R3W, G.&S.R.M. and
encompasses portions of the following quarter Sections:

- SE Quarter, Section 9 Township 7 N Range 3 W Gila & Salt River Meridian.
- NE Quarter, Section 16 Township 7 N Range 3 W Gila & Salt River Meridian.

The boundaries of said claim were defined by law within ninety days from the date of posting of the
Notice of Location. The location work, consisting of the making and filing of maps and the payment of fees was
completed by the date of recordation of this certificate.

Discoverer, Locator and Claimant:
ZENOLITH (USA), ~~LLC~~ LLC

by: *Dave Rowe*
Dave Rowe as Agent

AHC449285

Filed at the request of and return to:
Zenolith (USA), ~~LLC~~
P.O. Box 130
Arvada, Colorado 80001

RECEIVED
2018 FEB 23 P 1:44
MIDLAND, ARIZONA

LOCATION NOTICE FOR LODE MINING CLAIM

Yavapai County, State of Arizona.

LLC

NOTICE IS HEREBY GIVEN that ZENOLITH (USA), ~~LLC~~, whose current mailing address is; P.O. BOX 130, ARVADA, COLORADO 80001, hereby claims under and pursuant to the laws of the State of Arizona and of the laws of the United States of America the following described LODE MINING CLAIM:

The name of this Lode Claim is WP 28.

This claim was Located, Dated and Posted on the 16 th day of January, 2018 by posting a Location Notice on the Location Monument found at, on, or near the South Western end of the claim.

The length of the claim is 1495 feet in a North 45° East direction and 5 feet in the opposite direction from the monument where the Location Notice is posted, and the width is 300 feet on each side of the center of the vein or lode, comprising in all a claim 1500 feet in length and 600 feet in width, and generally following a North 45° East - South 45° West course.

The exterior boundaries are distinctly marked by six substantial monuments. Each corner, end center, and location monument, consists of a 1-1/2" x 1-1/2" x 5' wooden post with aluminum tags attached, scribed with claim name and corner description. The boundaries can be readily traced by beginning at corner No. 1, the NW corner:

- thence 300 feet South 45° East to the Northern end center, corner No. 2,
- thence 300 feet South 45° East to the NE corner, corner No. 3,
- thence 1500 feet South 45° West to the SE corner, corner No. 4,
- thence 300 feet North 45° West to the Southern end center, corner No. 5,
- thence 300 feet North 45° West to the SW corner, corner No. 6,
- thence 1500 feet North 45° East to the NW corner, corner No. 1, the point of beginning

The NW corner of this claim, corner No. 1, is found about 990.74 feet North 51°07'08" East from the North East corner of Section 36 Township 8 North, Range 3 West, G.&S.R.M.

The Location Monument on which this notice is posted is situated within Section 36, T8N, R3W, G.&S.R.M. and this claim encompasses portions of the following quarter Sections:

- SW Quarter, Section 30 Township 8 North, Range 2 West Gila & Salt River Meridian.
- NW Quarter, Section 31 Township 8 North, Range 2 West Gila & Salt River Meridian.
- NE Quarter, Section 36 Township 8 North, Range 3 West Gila & Salt River Meridian.

The boundaries of said claim were defined by law within ninety days from the date of posting of the Notice of Location. The location work, consisting of the making and filing of maps and the payment of fees was completed by the date of recordation of this certificate.

Discoverer, Locator and Claimant:
ZENOLITH (USA), ~~LLC~~

by: *Dave Rowe*
Dave Rowe as Agent

AHC449286

Filed at the request of and return to:
Cheto Partners LLC
c/o St. Cloud Mining
1955 W. Grant Rd.
Tucson, Arizona 89745

RECEIVED
2018 FEB 23 P 1:42
PHOENIX, ARIZONA

LOCATION NOTICE FOR PLACER MINING CLAIM

Mohave County, State of Arizona.

NOTICE IS HEREBY GIVEN that Cheto Partners LLC whose current mailing address is; 1955 W. Grant Rd., Tucson, Arizona 85745 ; hereby claims under and pursuant to the laws of the State of Arizona and of the laws of the United States of America the following described Placer Mining Claim:

The name of this Placer Claim is CP 1 .
This claim was Located, Dated and Posted on the 12 day of January, 2018 by posting a Location Notice on the Location Monument found at, on, or near the North West corner of the claim.

The length of the claim is 1320 feet in a East direction and 660 feet in a South direction from the monument where the Location Notice is posted. Comprising in all a claim approximately 1320 feet in length and 660 feet in width, and generally following an East -- West course.

The exterior boundaries are distinctly marked by Four substantial monuments. Each corner, and location monument, consists of a 1-1/2" x 1-1/2" x 5' wooden post with aluminum tags attached, scribed with claim name and corner description. The boundaries can be readily traced by beginning at corner No. 1, the NW corner:

- thence 1320 feet East to the NE corner, corner No. 2,
- thence 660 feet South to the SE corner, corner No. 3,
- thence 1320 feet West to the SW corner, corner No. 4,
- thence 660 feet North to the NW corner, corner No. 1, the point of beginning

The NW corner of this claim, corner No. 1, is found about 3960 feet North and 3960 feet West from the SE corner of Section 12 Township 14 North, Range 11 West, G.&S.R.M.

The Location Monument on which this notice is posted is situated within Section 12, T14N, R11W, G.&S.R.M. and is located on the North West corner of the Claim and marks an aliquot part of a rectangular survey (legal subdivision) of approximately 20 acres as described as follows:

N2 SE4 NW4, Section 12, Township 14 North, Range 11 West, Gila & Salt River Base and Meridian.

The location work, consisting of the making and filing of maps and the payment of fees was completed by the date of recordation of this certificate.

Discoverer, Locator and Claimant: Cheto Partners LLC

by: Dave Rowe
Dave Rowe as Agent

AHC449287

Filed at the request of and return to:
Cheto Partners LLC
c/o St. Cloud Mining
1955 W. Grant Rd.
Tucson, Arizona 89745

RECEIVED
2018 FEB 23 P 1:42
PHOENIX, ARIZONA

LOCATION NOTICE FOR PLACER MINING CLAIM

Mohave County, State of Arizona.

NOTICE IS HEREBY GIVEN that Cheto Partners LLC whose current mailing address is; 1955 W. Grant Rd., Tucson, Arizona 85745 ; hereby claims under and pursuant to the laws of the State of Arizona and of the laws of the United States of America the following described Placer Mining Claim:

The name of this Placer Claim is CP 2 .
This claim was Located, Dated and Posted on the 12 day of January, 2018 by posting a Location Notice on the Location Monument found at, on, or near the North West corner of the claim.

The length of the claim is 1320 feet in a East direction and 660 feet in a South direction from the monument where the Location Notice is posted. Comprising in all a claim approximately 1320 feet in length and 660 feet in width, and generally following an East -- West course.

The exterior boundaries are distinctly marked by Four substantial monuments. Each corner, and location monument, consists of a 1-1/2" x 1-1/2" x 5' wooden post with aluminum tags attached, scribed with claim name and corner description. The boundaries can be readily traced by beginning at corner No. 1, the NW corner:

- thence 1320 feet East to the NE corner, corner No. 2,
- thence 660 feet South to the SE corner, corner No. 3,
- thence 1320 feet West to the SW corner, corner No. 4,
- thence 660 feet North to the NW corner, corner No. 1, the point of beginning

The NW corner of this claim, corner No. 1, is found about 3960 feet North and 2640 feet West from the SE corner of Section 12 Township 14 North , Range 11 West , G.&S.R.M.

The Location Monument on which this notice is posted is situated within Section 12, T14N, R11W, G.&S.R.M. and is located on the North West corner of the Claim and marks an aliquot part of a rectangular survey (legal subdivision) of approximately 20 acres as described as follows:

N2 SW4 NE4, Section 12, Township 14 North, Range 11 West, Gila & Salt River Base and Meridian.

The location work, consisting of the making and filing of maps and the payment of fees was completed by the date of recordation of this certificate.

Discoverer, Locator and Claimant: Cheto Partners LLC

by: *Dave Rowe*
Dave Rowe as Agent

AHC 449288

Filed at the request of and return to:
Cheto Partners LLC
c/o St. Cloud Mining
1955 W. Grant Rd.
Tucson, Arizona 89745

RECEIVED
2018 FEB 23 P 1:42
PHOENIX, ARIZONA

LOCATION NOTICE FOR PLACER MINING CLAIM

Mohave County, State of Arizona.

NOTICE IS HEREBY GIVEN that Cheto Partners LLC whose current mailing address is; 1955 W. Grant Rd., Tucson, Arizona 85745 ; hereby claims under and pursuant to the laws of the State of Arizona and of the laws of the United States of America the following described Placer Mining Claim:

The name of this Placer Claim is CP 3 .
This claim was Located, Dated and Posted on the 12 day of January, 2018 by posting a Location Notice on the Location Monument found at, on, or near the North West corner of the claim.

The length of the claim is 1320 feet in a East direction and 660 feet in a South direction from the monument where the Location Notice is posted. Comprising in all a claim approximately 1320 feet in length and 660 feet in width, and generally following an East -- West course.

The exterior boundaries are distinctly marked by Four substantial monuments. Each corner, and location monument, consists of a 1-1/2" x 1-1/2" x 5' wooden post with aluminum tags attached, scribed with claim name and corner description. The boundaries can be readily traced by beginning at corner No. 1, the NW corner:

- thence 1320 feet East to the NE corner, corner No. 2,
- thence 660 feet South to the SE corner, corner No. 3,
- thence 1320 feet West to the SW corner, corner No. 4,
- thence 660 feet North to the NW corner, corner No. 1, the point of beginning

The NW corner of this claim, corner No. 1, is found about 3300 feet North and 3960 feet West from the SE corner of Section 12 Township 14 North, Range 11 West, G.&S.R.M.

The Location Monument on which this notice is posted is situated within Section 12, T14N, R11W, G.&S.R.M. and is located on the North West corner of the Claim and marks an aliquot part of a rectangular survey (legal subdivision) of approximately 20 acres as described as follows:

S2 SE4 NW4, Section 12, Township 14 North, Range 11 West, Gila & Salt River Base and Meridian.

The location work, consisting of the making and filing of maps and the payment of fees was completed by the date of recordation of this certificate.

Discoverer, Locator and Claimant: Cheto Partners LLC

by: *Dave Rowe*
Dave Rowe as Agent

AHC449289

Filed at the request of and return to:
Cheto Partners LLC
c/o St. Cloud Mining
1955 W. Grant Rd.
Tucson, Arizona 89745

RECEIVED
2018 FEB 23 P 1:43
MOHAVE COUNTY, ARIZONA

LOCATION NOTICE FOR PLACER MINING CLAIM

Mohave County, State of Arizona.

NOTICE IS HEREBY GIVEN that Cheto Partners LLC whose current mailing address is; **1955 W. Grant Rd., Tucson, Arizona 85745**; hereby claims under and pursuant to the laws of the State of Arizona and of the laws of the United States of America the following described Placer Mining Claim:

The name of this Placer Claim is CP 4.
This claim was Located, Dated and Posted on the 12 day of January, 2018 by posting a Location Notice on the Location Monument found at, on, or near the North West corner of the claim.

The length of the claim is 1320 feet in a East direction and 660 feet in a South direction from the monument where the Location Notice is posted. Comprising in all a claim approximately 1320 feet in length and 660 feet in width, and generally following an East -- West course.

The exterior boundaries are distinctly marked by Four substantial monuments. Each corner, and location monument, consists of a 1-1/2" x 1-1/2" x 5' wooden post with aluminum tags attached, scribed with claim name and corner description. The boundaries can be readily traced by beginning at corner No. 1, the NW corner:

- thence 1320 feet East to the NE corner, corner No. 2,
- thence 660 feet South to the SE corner, corner No. 3,
- thence 1320 feet West to the SW corner, corner No. 4,
- thence 660 feet North to the NW corner, corner No. 1, the point of beginning

The NW corner of this claim, corner No. 1, is found about 3300 feet North and 2640 feet West from the SE corner of Section 12 Township 14 North, Range 11 West, G.&S.R.M.

The Location Monument on which this notice is posted is situated within Section 12, T14N, R11W, G.&S.R.M. and is located on the North West corner of the Claim and marks an aliquot part of a rectangular survey (legal subdivision) of approximately 20 acres as described as follows:

S2 SW4 NE4, Section 12, Township 14 North, Range 11 West, Gila & Salt River Base and Meridian.

The location work, consisting of the making and filing of maps and the payment of fees was completed by the date of recordation of this certificate.

Discoverer, Locator and Claimant: Cheto Partners LLC

by: 
Dave Rowe as Agent

AMC 449290

Filed at the request of and return to:
Cheto Partners LLC
c/o St. Cloud Mining
1955 W. Grant Rd.
Tucson, Arizona 89745

RECEIVED
2018 FEB 23 P 1:44
PHOENIX, ARIZONA

LOCATION NOTICE FOR PLACER MINING CLAIM

Mohave County, State of Arizona.

NOTICE IS HEREBY GIVEN that Cheto Partners LLC whose current mailing address is; 1955 W. Grant Rd., Tucson, Arizona 85745 ; hereby claims under and pursuant to the laws of the State of Arizona and of the laws of the United States of America the following described Placer Mining Claim:

The name of this Placer Claim is CP 5 .
This claim was Located, Dated and Posted on the 12 day of January, 2018 by posting a Location Notice on the Location Monument found at, on, or near the North West corner of the claim.

The length of the claim is 1320 feet in a East direction and 660 feet in a South direction from the monument where the Location Notice is posted. Comprising in all a claim approximately 1320 feet in length and 660 feet in width, and generally following an East -- West course.

The exterior boundaries are distinctly marked by Four substantial monuments. Each corner, and location monument, consists of a 1-1/2" x 1-1/2" x 5' wooden post with aluminum tags attached, scribed with claim name and corner description. The boundaries can be readily traced by beginning at corner No. 1, the NW corner:

- thence 1320 feet East to the NE corner, corner No. 2,
- thence 660 feet South to the SE corner, corner No. 3,
- thence 1320 feet West to the SW corner, corner No. 4,
- thence 660 feet North to the NW corner, corner No. 1, the point of beginning

The NW corner of this claim, corner No. 1, is found about 2640 feet North and 3960 feet West from the SE corner of Section 12 Township 14 North , Range 11 West , G.&S.R.M.

The Location Monument on which this notice is posted is situated within Section 12, T14N, R11W, G.&S.R.M. and is located on the North West corner of the Claim and marks an aliquot part of a rectangular survey (legal subdivision) of approximately 20 acres as described as follows:

N2 NE4 SW4, Section 12, Township 14 North, Range 11 West, Gila & Salt River Base and Meridian.

The location work, consisting of the making and filing of maps and the payment of fees was completed by the date of recordation of this certificate.

Discoverer, Locator and Claimant: Cheto Partners LLC

by: *Dave Rowe*
Dave Rowe as Agent

AHC449291

Filed at the request of and return to:
Cheto Partners LLC
c/o St. Cloud Mining
1955 W. Grant Rd.
Tucson, Arizona 89745

PROCESSED
ARIZONA

2018 FEB 23 P 1:43

RECEIVED
FEB 23 2018

LOCATION NOTICE FOR PLACER MINING CLAIM

Mohave County, State of Arizona.

NOTICE IS HEREBY GIVEN that Cheto Partners LLC whose current mailing address is; 1955 W. Grant Rd., Tucson, Arizona 85745 ; hereby claims under and pursuant to the laws of the State of Arizona and of the laws of the United States of America the following described Placer Mining Claim:

The name of this Placer Claim is CP 6.
This claim was Located, Dated and Posted on the 12 day of January, 2018 by posting a Location Notice on the Location Monument found at, on, or near the North West corner of the claim.

The length of the claim is 1320 feet in a East direction and 660 feet in a South direction from the monument where the Location Notice is posted. Comprising in all a claim approximately 1320 feet in length and 660 feet in width, and generally following an East -- West course.

The exterior boundaries are distinctly marked by Four substantial monuments. Each corner, and location monument, consists of a 1-1/2" x 1-1/2" x 5' wooden post with aluminum tags attached, scribed with claim name and corner description. The boundaries can be readily traced by beginning at corner No. 1, the NW corner:

- thence 1320 feet East to the NE corner, corner No. 2,
- thence 660 feet South to the SE corner, corner No. 3,
- thence 1320 feet West to the SW corner, corner No. 4,
- thence 660 feet North to the NW corner, corner No. 1, the point of beginning

The NW corner of this claim, corner No. 1, is found about 2640 feet North and 2640 feet West from the SE corner of Section 12 Township 14 North, Range 11 West, G.&S.R.M.

The Location Monument on which this notice is posted is situated within Section 12, T14N, R11W, G.&S.R.M. and is located on the North West corner of the Claim and marks an aliquot part of a rectangular survey (legal subdivision) of approximately 20 acres as described as follows:

N2 NW4 SE4, Section 12, Township 14 North, Range 11 West, Gila & Salt River Base and Meridian.

The location work, consisting of the making and filing of maps and the payment of fees was completed by the date of recordation of this certificate.

Discoverer, Locator and Claimant: Cheto Partners LLC

by: *Dave Rowe*
Dave Rowe as Agent

AMC449292

Filed at the request of and return to:
Cheto Partners LLC
c/o St. Cloud Mining
1955 W. Grant Rd.
Tucson, Arizona 89745

RECEIVED
2016 FEB 23 P 1:43
PHOENIX, ARIZONA

LOCATION NOTICE FOR PLACER MINING CLAIM

Mohave County, State of Arizona.

NOTICE IS HEREBY GIVEN that Cheto Partners LLC whose current mailing address is; 1955 W. Grant Rd., Tucson, Arizona 85745 ; hereby claims under and pursuant to the laws of the State of Arizona and of the laws of the United States of America the following described Placer Mining Claim:

The name of this Placer Claim is CP 7 .
This claim was Located, Dated and Posted on the 12 day of January, 2018 by posting a Location Notice on the Location Monument found at, on, or near the North West corner of the claim.

The length of the claim is 1320 feet in a East direction and 660 feet in a South direction from the monument where the Location Notice is posted. Comprising in all a claim approximately 1320 feet in length and 660 feet in width, and generally following an East -- West course.

The exterior boundaries are distinctly marked by Four substantial monuments. Each corner, and location monument, consists of a 1-1/2" x 1-1/2" x 5' wooden post with aluminum tags attached, scribed with claim name and corner description. The boundaries can be readily traced by beginning at corner No. 1, the NW corner:

- thence 1320 feet East to the NE corner, corner No. 2,
- thence 660 feet South to the SE corner, corner No. 3,
- thence 1320 feet West to the SW corner, corner No. 4,
- thence 660 feet North to the NW corner, corner No. 1, the point of beginning

The NW corner of this claim, corner No. 1, is found about 1980 feet North and 3960 feet West from the SE corner of Section 12 Township 14 North , Range 11 West , G.&S.R.M.

The Location Monument on which this notice is posted is situated within Section 12, T14N, R11W, G.&S.R.M. and is located on the North West corner of the Claim and marks an aliquot part of a rectangular survey (legal subdivision) of approximately 20 acres as described as follows:

S2 NE4 SW4, Section 12, Township 14 North, Range 11 West, Gila & Salt River Base and Meridian.

The location work, consisting of the making and filing of maps and the payment of fees was completed by the date of recordation of this certificate.

Discoverer, Locator and Claimant: Cheto Partners LLC

by: 
Dave Rowe as Agent

AHC449293

Filed at the request of and return to:
Cheto Partners LLC
c/o St. Cloud Mining
1955 W. Grant Rd.
Tucson, Arizona 89745

RECEIVED
2018 FEB 23 P 1:44
PHOENIX, ARIZONA

LOCATION NOTICE FOR PLACER MINING CLAIM

Mohave County, State of Arizona.

NOTICE IS HEREBY GIVEN that Cheto Partners LLC whose current mailing address is; **1955 W. Grant Rd., Tucson, Arizona 85745** ; hereby claims under and pursuant to the laws of the State of Arizona and of the laws of the United States of America the following described Placer Mining Claim:

The name of this Placer Claim is CP 8 .

This claim was Located, Dated and Posted on the 12 day of January, 2018 by posting a Location Notice on the Location Monument found at, on, or near the North West corner of the claim.

The length of the claim is 1320 feet in a East direction and 660 feet in a South direction from the monument where the Location Notice is posted. Comprising in all a claim approximately 1320 feet in length and 660 feet in width, and generally following an East -- West course.

The exterior boundaries are distinctly marked by Four substantial monuments. Each corner, and location monument, consists of a 1-1/2" x 1-1/2" x 5' wooden post with aluminum tags attached, scribed with claim name and corner description. The boundaries can be readily traced by beginning at corner No. 1, the NW corner:

- thence 1320 feet East to the NE corner, corner No. 2,
- thence 660 feet South to the SE corner, corner No. 3,
- thence 1320 feet West to the SW corner, corner No. 4,
- thence 660 feet North to the NW corner, corner No. 1, the point of beginning

The NW corner of this claim, corner No. 1, is found about 1980 feet North and 2640 feet West from the SE corner of Section 12 Township 14 North , Range 11 West , G.&S.R.M.

The Location Monument on which this notice is posted is situated within Section 12, T14N, R11W, G.&S.R.M. and is located on the North West corner of the Claim and marks an aliquot part of a rectangular survey (legal subdivision) of approximately 20 acres as described as follows:

S2 NW4 SE4, Section 12, Township 14 North, Range 11 West, Gila & Salt River Base and Meridian.

The location work, consisting of the making and filing of maps and the payment of fees was completed by the date of recordation of this certificate.

Discoverer, Locator and Claimant: Cheto Partners LLC

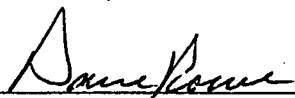
by: 
Dave Rowe as Agent

AHC449294

Filed at the request of and return to:
Cheto Partners LLC
c/o St. Cloud Mining
1955 W. Grant Rd.
Tucson, Arizona 89745

RECEIVED
2018 FEB 23 P 1:43
PHOENIX, ARIZONA

LOCATION NOTICE FOR PLACER MINING CLAIM

Mohave County, State of Arizona.

NOTICE IS HEREBY GIVEN that Cheto Partners LLC whose current mailing address is; 1955 W. Grant Rd., Tucson, Arizona 85745 ; hereby claims under and pursuant to the laws of the State of Arizona and of the laws of the United States of America the following described Placer Mining Claim:

The name of this Placer Claim is CP 9 .
This claim was Located, Dated and Posted on the 12 day of January, 2018 by posting a Location Notice on the Location Monument found at, on, or near the North West corner of the claim.

The length of the claim is 1320 feet in a East direction and 660 feet in a South direction from the monument where the Location Notice is posted. Comprising in all a claim approximately 1320 feet in length and 660 feet in width, and generally following an East -- West course.

The exterior boundaries are distinctly marked by Four substantial monuments. Each corner, and location monument, consists of a 1-1/2" x 1-1/2" x 5' wooden post with aluminum tags attached, scribed with claim name and corner description. The boundaries can be readily traced by beginning at corner No. 1, the NW corner:

- thence 1320 feet East to the NE corner, corner No. 2,
- thence 660 feet South to the SE corner, corner No. 3,
- thence 1320 feet West to the SW corner, corner No. 4,
- thence 660 feet North to the NW corner, corner No. 1, the point of beginning

The NW corner of this claim, corner No. 1, is found about 1320 feet North and 3960 feet West from the SE corner of Section 12 Township 14 North , Range 11 West , G.&S.R.M.

The Location Monument on which this notice is posted is situated within Section 12, T14N, R11W, G.&S.R.M. and is located on the North West corner of the Claim and marks an aliquot part of a rectangular survey (legal subdivision) of approximately 20 acres as described as follows:

N2 SE4 SW4, Section 12, Township 14 North, Range 11 West, Gila & Salt River Base and Meridian.

The location work, consisting of the making and filing of maps and the payment of fees was completed by the date of recordation of this certificate.

Discoverer, Locator and Claimant: Cheto Partners LLC

by: 
Dave Rowe as Agent

ARHC449295

Filed at the request of and return to:
Cheto Partners LLC
c/o St. Cloud Mining
1955 W. Grant Rd.
Tucson, Arizona 89745

RECEIVED
2018 FEB 23 P 1:43
PHOENIX, ARIZONA

LOCATION NOTICE FOR PLACER MINING CLAIM

Mohave County, State of Arizona.

NOTICE IS HEREBY GIVEN that Cheto Partners LLC whose current mailing address is; 1955 W. Grant Rd., Tucson, Arizona 85745 ; hereby claims under and pursuant to the laws of the State of Arizona and of the laws of the United States of America the following described Placer Mining Claim:

The name of this Placer Claim is CP 10 .

This claim was Located, Dated and Posted on the 12 day of January, 2018 by posting a Location Notice on the Location Monument found at, on, or near the North West corner of the claim.

The length of the claim is 1320 feet in a East direction and 660 feet in a South direction from the monument where the Location Notice is posted. Comprising in all a claim approximately 1320 feet in length and 660 feet in width, and generally following an East -- West course.

The exterior boundaries are distinctly marked by Four substantial monuments. Each corner, and location monument, consists of a 1-1/2" x 1-1/2" x 5' wooden post with aluminum tags attached, scribed with claim name and corner description. The boundaries can be readily traced by beginning at corner No. 1, the NW corner:

- thence 1320 feet East to the NE corner, corner No. 2,
- thence 660 feet South to the SE corner, corner No. 3,
- thence 1320 feet West to the SW corner, corner No. 4,
- thence 660 feet North to the NW corner, corner No. 1, the point of beginning

The NW corner of this claim, corner No. 1, is found about 1320 feet North and 2640 feet West from the SE corner of Section 12 Township 14 North , Range 11 West , G.&S.R.M.

The Location Monument on which this notice is posted is situated within Section 12, T14N, R11W, G.&S.R.M. and is located on the North West corner of the Claim and marks an aliquot part of a rectangular survey (legal subdivision) of approximately 20 acres as described as follows:

N2 SW4 SE4, Section 12, Township 14 North, Range 11 West, Gila & Salt River Base and Meridian.

The location work, consisting of the making and filing of maps and the payment of fees was completed by the date of recordation of this certificate.

Discoverer, Locator and Claimant: Cheto Partners LLC

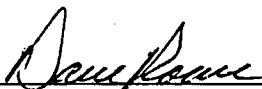
by: 
Dave Rowe as Agent

AMC 449296

Filed at the request of and return to:
Cheto Partners LLC
c/o St. Cloud Mining
1955 W. Grant Rd.
Tucson, Arizona 89745

RECEIVED
2018 FEB 23 P 1:43
PHOENIX, ARIZONA

LOCATION NOTICE FOR PLACER MINING CLAIM

Mohave County, State of Arizona.

NOTICE IS HEREBY GIVEN that Cheto Partners LLC whose current mailing address is; 1955 W. Grant Rd., Tucson, Arizona 85745 ; hereby claims under and pursuant to the laws of the State of Arizona and of the laws of the United States of America the following described Placer Mining Claim:

The name of this Placer Claim is CP 11 .

This claim was Located, Dated and Posted on the 12 day of January, 2018 by posting a Location Notice on the Location Monument found at, on, or near the North West corner of the claim.

The length of the claim is 1320 feet in a East direction and 660 feet in a South direction from the monument where the Location Notice is posted. Comprising in all a claim approximately 1320 feet in length and 660 feet in width, and generally following an East -- West course.

The exterior boundaries are distinctly marked by Four substantial monuments. Each corner, and location monument, consists of a 1-1/2" x 1-1/2" x 5' wooden post with aluminum tags attached, scribed with claim name and corner description. The boundaries can be readily traced by beginning at corner No. 1, the NW corner:

- thence 1320 feet East to the NE corner, corner No. 2,
- thence 660 feet South to the SE corner, corner No. 3,
- thence 1320 feet West to the SW corner, corner No. 4,
- thence 660 feet North to the NW corner, corner No. 1, the point of beginning

The NW corner of this claim, corner No. 1, is found about 660 feet North and 3960 feet West from the SE corner of Section 12 Township 14 North , Range 11 West , G.&S.R.M.

The Location Monument on which this notice is posted is situated within Section 12, T14N, R11W, G.&S.R.M. and is located on the North West corner of the Claim and marks an aliquot part of a rectangular survey (legal subdivision) of approximately 20 acres as described as follows:

S2 SE4 SW4, Section 12, Township 14 North, Range 11 West, Gila & Salt River Base and Meridian.

The location work, consisting of the making and filing of maps and the payment of fees was completed by the date of recordation of this certificate.

Discoverer, Locator and Claimant: Cheto Partners LLC

by: 
Dave Rowe as Agent

AHC449297

Filed at the request of and return to:
Cheto Partners LLC
c/o St. Cloud Mining
1955 W. Grant Rd.
Tucson, Arizona 89745

RECEIVED
2018 FEB 23 P 1:41
PHOENIX, ARIZONA

LOCATION NOTICE FOR PLACER MINING CLAIM

Mohave County, State of Arizona.

NOTICE IS HEREBY GIVEN that Cheto Partners LLC whose current mailing address is; 1955 W. Grant Rd., Tucson, Arizona 85745 ; hereby claims under and pursuant to the laws of the State of Arizona and of the laws of the United States of America the following described Placer Mining Claim:

The name of this Placer Claim is CP 12 .
This claim was Located, Dated and Posted on the 12 day of January, 2018 by posting a Location Notice on the Location Monument found at, on, or near the North West corner of the claim.

The length of the claim is 1320 feet in a East direction and 660 feet in a South direction from the monument where the Location Notice is posted. Comprising in all a claim approximately 1320 feet in length and 660 feet in width, and generally following an East -- West course.

The exterior boundaries are distinctly marked by Four substantial monuments. Each corner, and location monument, consists of a 1-1/2" x 1-1/2" x 5' wooden post with aluminum tags attached, scribed with claim name and corner description. The boundaries can be readily traced by beginning at corner No. 1, the NW corner:

- thence 1320 feet East to the NE corner, corner No. 2,
- thence 660 feet South to the SE corner, corner No. 3,
- thence 1320 feet West to the SW corner, corner No. 4,
- thence 660 feet North to the NW corner, corner No. 1, the point of beginning

The NW corner of this claim, corner No. 1, is found about 660 feet North and 2640 feet West from the SE corner of Section 12 Township 14 North , Range 11 West , G.&S.R.M.

The Location Monument on which this notice is posted is situated within Section 12, T14N, R11W, G.&S.R.M. and is located on the North West corner of the Claim and marks an aliquot part of a rectangular survey (legal subdivision) of approximately 20 acres as described as follows:

S2 SW4 SE4, Section 12, Township 14 North, Range 11 West, Gila & Salt River Base and Meridian.

The location work, consisting of the making and filing of maps and the payment of fees was completed by the date of recordation of this certificate.

Discoverer, Locator and Claimant: Cheto Partners LLC

by: 
Dave Rowe as Agent

AHC 449298

Filed at the request of and return to:
Zenolith (USA), ~~Inc.~~ LLC
P.O. Box 130
Arvada, Colorado 80001

RECEIVED
2018 FEB 23 P 1:45
PHOENIX, ARIZONA

LOCATION NOTICE FOR PLACER MINING CLAIM

Mohave County, State of Arizona.

NOTICE IS HEREBY GIVEN that ZENOLITH (USA), ~~Inc.~~ ^{LLC} whose current mailing address is; P.O. BOX 130, ARVADA, COLORADO 80001, hereby claims under and pursuant to the laws of the State of Arizona and of the laws of the United States of America the following described PLACER MINING CLAIM:

The name of this Placer Claim is ZL 1.
This claim was Located, Dated and Posted on the 16 day of January, 2018 by posting a Location Notice on the Location Monument found at, on, or near the North West corner of the claim.

The length of the claim is 1320 feet in a East direction and 660 feet in a South direction from the monument where the Location Notice is posted. Comprising in all a claim approximately 1320 feet in length and 660 feet in width, and generally following an East -- West course.

The exterior boundaries are distinctly marked by Four substantial monuments. Each corner, and location monument, consists of a 1-1/2" x 1-1/2" x 5' wooden post with aluminum tags attached, scribed with claim name and corner description. The boundaries can be readily traced by beginning at corner No. 1, the NW corner:

- thence 1320 feet East to the NE corner, corner No. 2,
- thence 660 feet South to the SE corner, corner No. 3,
- thence 1320 feet West to the SW corner, corner No. 4,
- thence 660 feet North to the NW corner, corner No. 1, the point of beginning

The NW corner of this claim, corner No. 1, is found about 0 feet South and 1320 feet West from the NW corner of Section 11 Township 14 North, Range 11 West, G.&S.R.M.

The Location Monument on which this notice is posted is situated within Section 10, T14N, R11W, G.&S.R.M. and is located on the North West corner of the Claim and marks an aliquot part of a rectangular survey (legal subdivision) of approximately 20 acres as described as follows:

N2 NE4 NE4, Section 10, Township 14 North, Range 11 West, Gila & Salt River Base and Meridian.

The location work, consisting of the making and filing of maps and the payment of fees was completed by the date of recordation of this certificate.

Discoverer, Locator and Claimant:
ZENOLITH (USA), ~~Inc.~~ LLC

by: Dave Rowe
Dave Rowe as Agent

AHC449299

Filed at the request of and return to:
Zenolith (USA), ~~INC.~~ LLC
P.O. Box 130
Arvada, Colorado 80001

RECEIVED
2018 FEB 23 P 1:45
PHOENIX, ARIZONA

LOCATION NOTICE FOR PLACER MINING CLAIM

Mohave County, State of Arizona.

NOTICE IS HEREBY GIVEN that ZENOLITH (USA), ~~INC.~~ ^{LLC}, whose current mailing address is, P.O. BOX 130, ARVADA, COLORADO 80001, hereby claims under and pursuant to the laws of the State of Arizona and of the laws of the United States of America the following described PLACER MINING CLAIM:

The name of this Placer Claim is ZL 2.
This claim was Located, Dated and Posted on the 16 day of January, 2018 by posting a Location Notice on the Location Monument found at, on, or near the North West corner of the claim.

The length of the claim is 1320 feet in a East direction and 660 feet in a South direction from the monument where the Location Notice is posted. Comprising in all a claim approximately 1320 feet in length and 660 feet in width, and generally following an East -- West course.

The exterior boundaries are distinctly marked by Four substantial monuments. Each corner, and location monument, consists of a 1-1/2" x 1-1/2" x 5' wooden post with aluminum tags attached, scribed with claim name and corner description. The boundaries can be readily traced by beginning at corner No. 1, the NW corner:

- thence 1320 feet East to the NE corner, corner No. 2,
- thence 660 feet South to the SE corner, corner No. 3,
- thence 1320 feet West to the SW corner, corner No. 4,
- thence 660 feet North to the NW corner, corner No. 1, the point of beginning

The NW corner of this claim, corner No. 1, is found about 660 feet South and 1320 feet West from the NW corner of Section 11 Township 14 North, Range 11 West, G.&S.R.M.

The Location Monument on which this notice is posted is situated within Section 10, T14N, R11W, G.&S.R.M. and is located on the North West corner of the Claim and marks an aliquot part of a rectangular survey (legal subdivision) of approximately 20 acres as described as follows:

S2 NE4 NE4, Section 10, Township 14 North, Range 11 West, Gila & Salt River Base and Meridian.

The location work, consisting of the making and filing of maps and the payment of fees was completed by the date of recordation of this certificate.

Discoverer, Locator and Claimant:
ZENOLITH (USA), ~~INC.~~ LLC
by: Dave Rowe
Dave Rowe as Agent

AHC449300

Filed at the request of and return to:
Zenolith (USA), ~~LLC~~ L.L.C.
P.O. Box 130
Arvada, Colorado 80001

RECEIVED
FEB 23 P 1:44
MINERAL RIGHTS SECTION
MORNING, ARIZONA

LOCATION NOTICE FOR PLACER MINING CLAIM

Mohave County, State of Arizona.

NOTICE IS HEREBY GIVEN that ZENOLITH (USA), ~~LLC~~ ^{LLC} whose current mailing address is P.O. BOX 130, ARVADA, COLORADO 80001, hereby claims under and pursuant to the laws of the State of Arizona and of the laws of the United States of America the following described PLACER MINING CLAIM:

The name of this Placer Claim is ZL 3 .
This claim was Located, Dated and Posted on the 16 day of January, 2018 by posting a Location Notice on the Location Monument found at, on, or near the North West corner of the claim.

The length of the claim is 1320 feet in a East direction and 660 feet in a South direction from the monument where the Location Notice is posted. Comprising in all a claim approximately 1320 feet in length and 660 feet in width, and generally following an East -- West course.

The exterior boundaries are distinctly marked by Four substantial monuments. Each corner, and location monument, consists of a 1-1/2" x 1-1/2" x 5' wooden post with aluminum tags attached, scribed with claim name and corner description. The boundaries can be readily traced by beginning at corner No. 1, the NW corner:

- thence 1320 feet East to the NE corner, corner No. 2,
- thence 660 feet South to the SE corner, corner No. 3,
- thence 1320 feet West to the SW corner, corner No. 4,
- thence 660 feet North to the NW corner, corner No. 1, the point of beginning

The NW corner of this claim, corner No. 1, is found about 1320 feet South and 1320 feet West from the NW corner of Section 11 Township 14 North, Range 11 West, G.&S.R.M.

The Location Monument on which this notice is posted is situated within Section 10, T14N, R11W, G.&S.R.M. and is located on the North West corner of the Claim and marks an aliquot part of a rectangular survey (legal subdivision) of approximately 20 acres as described as follows:

N2 SE4 NE4, Section 10, Township 14 North, Range 11 West, Gila & Salt River Base and Meridian.

The location work, consisting of the making and filing of maps and the payment of fees was completed by the date of recordation of this certificate.

Discoverer, Locator and Claimant:
ZENOLITH (USA), ~~LLC~~ L.L.C

by: Dave Rowe
Dave Rowe as Agent

AMC449301

Filed at the request of and return to:
Zenolith (USA), ~~INC.~~ L L C
P.O. Box 130
Arvada, Colorado 80001

RECEIVED
2018 FEB 23 P 1:46
PHOENIX, ARIZONA

LOCATION NOTICE FOR PLACER MINING CLAIM

Mohave County, State of Arizona.

LLC

NOTICE IS HEREBY GIVEN that ZENOLITH (USA), ~~INC.~~ whose current mailing address is;
P.O. BOX 130, ARVADA, COLORADO 80001, hereby claims under and pursuant to the laws of the State of
Arizona and of the laws of the United States of America the following described PLACER MINING CLAIM:

The name of this Placer Claim is ZL 4 .
This claim was Located, Dated and Posted on the 16 day of January, 2018 by posting a Location Notice
on the Location Monument found at, on, or near the North West corner of the claim.

The length of the claim is 1320 feet in a East direction and 660 feet in a South direction from the
monument where the Location Notice is posted. Comprising in all a claim approximately 1320 feet in length
and 660 feet in width, and generally following an East -- West course.

The exterior boundaries are distinctly marked by Four substantial monuments. Each corner, and location
monument, consists of a 1-1/2" x 1-1/2" x 5' wooden post with aluminum tags attached, scribed with claim name
and corner description. The boundaries can be readily traced by beginning at corner No. 1, the NW corner:

thence 1320 feet East to the NE corner, corner No. 2,
thence 660 feet South to the SE corner, corner No. 3,
thence 1320 feet West to the SW corner, corner No. 4,
thence 660 feet North to the NW corner, corner No. 1, the point of beginning

The NW corner of this claim, corner No. 1, is found about 1980 feet South and 1320 feet West from
the NW corner of Section 11 Township 14 North, Range 11 West, G.&S.R.M.

The Location Monument on which this notice is posted is situated within Section 10, T14N, R11W, G.&S.R.M. and
is located on the North West corner of the Claim and marks an aliquot part of a rectangular survey
(legal subdivision) of approximately 20 acres as described as follows:

S2 SE4 NE4, Section 10, Township 14 North, Range 11 West, Gila & Salt River Base and Meridian.

The location work, consisting of the making and filing of maps and the payment of fees was completed by the date
of recordation of this certificate.

Discoverer, Locator and Claimant:
ZENOLITH (USA), ~~INC.~~ L L C

by: Dave Rowe
Dave Rowe as Agent

AHC449302

Filed at the request of and return to:
Zenolith (USA), ~~LLC~~ LLLC
P.O. Box 130
Arvada, Colorado 80001

RECEIVED
200 FEB 23 P 1:46
PHOENIX, ARIZONA

LOCATION NOTICE FOR PLACER MINING CLAIM

Mohave County, State of Arizona.

NOTICE IS HEREBY GIVEN that ZENOLITH (USA), ~~LLC~~ LLLC, whose current mailing address is;
P.O. BOX 130, ARVADA, COLORADO 80001, hereby claims under and pursuant to the laws of the State of
Arizona and of the laws of the United States of America the following described PLACER MINING CLAIM:

The name of this Placer Claim is ZL 5 .
This claim was Located, Dated and Posted on the 16 day of January, 2018 by posting a Location Notice
on the Location Monument found at, on, or near the North West corner of the claim.

The length of the claim is 1320 feet in a East direction and 660 feet in a South direction from the
monument where the Location Notice is posted. Comprising in all a claim approximately 1320 feet in length
and 660 feet in width, and generally following an East -- West course.

The exterior boundaries are distinctly marked by Four substantial monuments. Each corner, and location
monument, consists of a 1-1/2" x 1-1/2" x 5' wooden post with aluminum tags attached, scribed with claim name
and corner description. The boundaries can be readily traced by beginning at corner No. 1, the NW corner:

- thence 1320 feet East to the NE corner, corner No. 2,
- thence 660 feet South to the SE corner, corner No. 3,
- thence 1320 feet West to the SW corner, corner No. 4,
- thence 660 feet North to the NW corner, corner No. 1, the point of beginning

The NW corner of this claim, corner No. 1, is found about 2640 feet South and 1320 feet West from
the NW corner of Section 11 Township 14 North , Range 11 West , G.&S.R.M.

The Location Monument on which this notice is posted is situated within Section 10, T14N, R11W, G.&S.R.M. and
is located on the North West corner of the Claim and marks an aliquot part of a rectangular survey
(legal subdivision) of approximately 20 acres as described as follows:

N2 NE4 SE4, Section 10, Township 14 North, Range 11 West, Gila & Salt River Base and Meridian.

The location work, consisting of the making and filing of maps and the payment of fees was completed by the date
of recordation of this certificate.

Discoverer, Locator and Claimant:
ZENOLITH (USA), ~~LLC~~ LLLC

by: Dave Rowe
Dave Rowe as Agent

AHC449303

Filed at the request of and return to:
Zenolith (USA), ~~INC.~~ LLC
P.O. Box 130
Arvada, Colorado 80001

RECEIVED
JAN FEB 23 P 1:46
PHOENIX, ARIZONA

LOCATION NOTICE FOR PLACER MINING CLAIM
Mohave County, State of Arizona.

NOTICE IS HEREBY GIVEN that ZENOLITH (USA), ~~INC.~~ ^{LLC} whose current mailing address is; P.O. BOX 130, ARVADA, COLORADO 80001, hereby claims under and pursuant to the laws of the State of Arizona and of the laws of the United States of America the following described PLACER MINING CLAIM:

The name of this Placer Claim is ZL 6 .
This claim was Located, Dated and Posted on the 16 day of January, 2018 by posting a Location Notice on the Location Monument found at, on, or near the North West corner of the claim.

The length of the claim is 1320 feet in a East direction and 660 feet in a South direction from the monument where the Location Notice is posted. Comprising in all a claim approximately 1320 feet in length and 660 feet in width, and generally following an East -- West course.

The exterior boundaries are distinctly marked by Four substantial monuments. Each corner, and location monument, consists of a 1-1/2" x 1-1/2" x 5' wooden post with aluminum tags attached, scribed with claim name and corner description. The boundaries can be readily traced by beginning at corner No. 1, the NW corner:
thence 1320 feet East to the NE corner, corner No. 2,
thence 660 feet South to the SE corner, corner No. 3,
thence 1320 feet West to the SW corner, corner No. 4,
thence 660 feet North to the NW corner, corner No. 1, the point of beginning

The NW corner of this claim, corner No. 1, is found about 3300 feet South and 1320 feet West from the NW corner of Section 11 Township 14 North, Range 11 West, G.&S.R.M.

The Location Monument on which this notice is posted is situated within Section 10, T14N, R11W, G.&S.R.M. and is located on the North West corner of the Claim and marks an aliquot part of a rectangular survey (legal subdivision) of approximately 20 acres as described as follows:

S2 NE4 SE4, Section 10, Township 14 North, Range 11 West, Gila & Salt River Base and Meridian.

The location work, consisting of the making and filing of maps and the payment of fees was completed by the date of recordation of this certificate.

Discoverer, Locator and Claimant:
ZENOLITH (USA), ~~INC.~~ LLC
by: Dave Rowe
Dave Rowe as Agent

AHC 449304

Filed at the request of and return to:
Zenolith (USA), ~~INC.~~ L L C
P.O. Box 130
Arvada, Colorado 80001

PHOENIX, ARIZONA

2018 FEB 23 P 1:46

RECEIVED
COUNTY CLERK
DEPT. OF RECORDS

LOCATION NOTICE FOR PLACER MINING CLAIM

Mohave County, State of Arizona.

NOTICE IS HEREBY GIVEN that ZENOLITH (USA), ~~INC.~~ ^{LLC}, whose current mailing address is; P.O. BOX 130, ARVADA, COLORADO 80001, hereby claims under and pursuant to the laws of the State of Arizona and of the laws of the United States of America the following described PLACER MINING CLAIM:

The name of this Placer Claim is ZL 7.
This claim was Located, Dated and Posted on the 16 day of January, 2018 by posting a Location Notice on the Location Monument found at, on, or near the North West corner of the claim.

The length of the claim is 1320 feet in a East direction and 660 feet in a South direction from the monument where the Location Notice is posted. Comprising in all a claim approximately 1320 feet in length and 660 feet in width, and generally following an East -- West course.

The exterior boundaries are distinctly marked by Four substantial monuments. Each corner, and location monument, consists of a 1-1/2" x 1-1/2" x 5' wooden post with aluminum tags attached, scribed with claim name and corner description. The boundaries can be readily traced by beginning at corner No. 1, the NW corner:

- thence 1320 feet East to the NE corner, corner No. 2,
- thence 660 feet South to the SE corner, corner No. 3,
- thence 1320 feet West to the SW corner, corner No. 4,
- thence 660 feet North to the NW corner, corner No. 1, the point of beginning

The NW corner of this claim, corner No. 1, is found about 660 feet North and 0 feet West from the NW corner of Section 11 Township 14 North, Range 11 West, G.&S.R.M.

The Location Monument on which this notice is posted is situated within Section 2, T14N, R11W, G.&S.R.M. and is located on the North West corner of the Claim and marks an aliquot part of a rectangular survey (legal subdivision) of approximately 20 acres as described as follows:

S2 SW4 SW4, Section 2, Township 14 North, Range 11 West, Gila & Salt River Base and Meridian.

The location work, consisting of the making and filing of maps and the payment of fees was completed by the date of recordation of this certificate.

Discoverer, Locator and Claimant:
ZENOLITH (USA), ~~INC.~~ L L C

by:

Dave Rowe
Dave Rowe as Agent

ANCL449305

Filed at the request of and return to:
Zenolith (USA), ~~INC~~ LLC
P.O. Box 130
Arvada, Colorado 80001

RECEIVED
2018 FEB 23 P 1:47
PHOENIX, ARIZONA

LOCATION NOTICE FOR PLACER MINING CLAIM

Mohave County, State of Arizona.

NOTICE IS HEREBY GIVEN that ZENOLITH (USA), ~~INC~~ ^{LLC} whose current mailing address is;
P.O. BOX 130, ARVADA, COLORADO 80001, hereby claims under and pursuant to the laws of the State of
Arizona and of the laws of the United States of America the following described PLACER MINING CLAIM:

The name of this Placer Claim is ZL 8 .
This claim was Located, Dated and Posted on the 16 day of January, 2018 by posting a Location Notice
on the Location Monument found at, on, or near the North West corner of the claim.

The length of the claim is 1320 feet in a East direction and 660 feet in a South direction from the
monument where the Location Notice is posted. Comprising in all a claim approximately 1320 feet in length
and 660 feet in width, and generally following an East -- West course.

The exterior boundaries are distinctly marked by Four substantial monuments. Each corner, and location
monument, consists of a 1-1/2" x 1-1/2" x 5' wooden post with aluminum tags attached, scribed with claim name
and corner description. The boundaries can be readily traced by beginning at corner No. 1, the NW corner:

- thence 1320 feet East to the NE corner, corner No. 2,
- thence 660 feet South to the SE corner, corner No. 3,
- thence 1320 feet West to the SW corner, corner No. 4,
- thence 660 feet North to the NW corner, corner No. 1, the point of beginning

The NW corner of this claim, corner No. 1, is found about 0 feet North and 0 feet West from
the NW corner of Section 11 Township 14 North, Range 11 West, G.&S.R.M.

The Location Monument on which this notice is posted is situated within Section 11, T14N, R11W, G.&S.R.M. and
is located on the North West corner of the Claim and marks an aliquot part of a rectangular survey
(legal subdivision) of approximately 20 acres as described as follows:

N2 NW4 NW4, Section 11, Township 14 North, Range 11 West, Gila & Salt River Base and Meridian.

The location work, consisting of the making and filing of maps and the payment of fees was completed by the date
of recordation of this certificate.

Discoverer, Locator and Claimant:
ZENOLITH (USA), ~~INC~~ LLC

by: *Dave Rowe*
Dave Rowe as Agent

AHC 449306

Filed at the request of and return to:
Zenolith (USA), ~~LLC~~ LLC
P.O. Box 130
Arvada, Colorado 80001

RECEIVED
2018 FEB 23 P 1:47
PHOENIX, ARIZONA

LOCATION NOTICE FOR PLACER MINING CLAIM

Mohave County, State of Arizona.

NOTICE IS HEREBY GIVEN that ZENOLITH (USA), ~~LLC~~ ^{LLC}, whose current mailing address is;
P.O. BOX 130, ARVADA, COLORADO 80001, hereby claims under and pursuant to the laws of the State of
Arizona and of the laws of the United States of America the following described PLACER MINING CLAIM:

The name of this Placer Claim is ZL 9 .
This claim was Located, Dated and Posted on the 16 day of January, 2018 by posting a Location Notice
on the Location Monument found at, on, or near the North West corner of the claim.

The length of the claim is 1320 feet in a East direction and 660 feet in a South direction from the
monument where the Location Notice is posted. Comprising in all a claim approximately 1320 feet in length
and 660 feet in width, and generally following an East -- West course.

The exterior boundaries are distinctly marked by Four substantial monuments. Each corner, and location
monument, consists of a 1-1/2" x 1-1/2" x 5' wooden post with aluminum tags attached, scribed with claim name
and corner description. The boundaries can be readily traced by beginning at corner No. 1, the NW corner:
thence 1320 feet East to the NE corner, corner No. 2,
thence 660 feet South to the SE corner, corner No. 3,
thence 1320 feet West to the SW corner, corner No. 4,
thence 660 feet North to the NW corner, corner No. 1, the point of beginning

The NW corner of this claim, corner No. 1, is found about 660 feet South and 0 feet West from
the NW corner of Section 11 Township 14 North , Range 11 West , G.&S.R.M.

The Location Monument on which this notice is posted is situated within Section 11, T14N, R11W, G.&S.R.M. and
is located on the North West corner of the Claim and marks an aliquot part of a rectangular survey
(legal subdivision) of approximately 20 acres as described as follows:

S2 NW4 NW4, Section 11, Township 14 North, Range 11 West, Gila & Salt River Base and Meridian.

The location work, consisting of the making and filing of maps and the payment of fees was completed by the date
of recordation of this certificate.

Discoverer, Locator and Claimant:
ZENOLITH (USA), ~~LLC~~ LLC

by: Dave Rowe
Dave Rowe as Agent

AHC449307

Filed at the request of and return to:
Zenolith (USA), ~~LLC~~
P.O. Box 130
Arvada, Colorado 80001

RECEIVED
2018 FEB 23 P 1:47
TAMENIX, ARIZONA

LOCATION NOTICE FOR PLACER MINING CLAIM

Mohave County, State of Arizona.

NOTICE IS HEREBY GIVEN that ZENOLITH (USA), ~~LLC~~ ^{LLC}, whose current mailing address is;
P.O. BOX 130, ARVADA, COLORADO 80001, hereby claims under and pursuant to the laws of the State of
Arizona and of the laws of the United States of America the following described PLACER MINING CLAIM:

The name of this Placer Claim is ZL 10 .
This claim was Located, Dated and Posted on the 16 day of January, 2018 by posting a Location Notice
on the Location Monument found at, on, or near the North West corner of the claim.

The length of the claim is 1320 feet in a East direction and 660 feet in a South direction from the
monument where the Location Notice is posted. Comprising in all a claim approximately 1320 feet in length
and 660 feet in width, and generally following an East -- West course.

The exterior boundaries are distinctly marked by Four substantial monuments. Each corner, and location
monument, consists of a 1-1/2" x 1-1/2" x 5' wooden post with aluminum tags attached, scribed with claim name
and corner description. The boundaries can be readily traced by beginning at corner No. 1, the NW corner:

- thence 1320 feet East to the NE corner, corner No. 2,
- thence 660 feet South to the SE corner, corner No. 3,
- thence 1320 feet West to the SW corner, corner No. 4,
- thence 660 feet North to the NW corner, corner No. 1, the point of beginning

The NW corner of this claim, corner No. 1, is found about 1320 feet South and 0 feet West from
the NW corner of Section 11 Township 14 North , Range 11 West , G.&S.R.M.

The Location Monument on which this notice is posted is situated within Section 11, T14N, R11W, G.&S.R.M. and
is located on the North West corner of the Claim and marks an aliquot part of a rectangular survey
(legal subdivision) of approximately 20 acres as described as follows:

N2 SW4 NW4, Section 11, Township 14 North, Range 11 West, Gila & Salt River Base and Meridian.

The location work, consisting of the making and filing of maps and the payment of fees was completed by the date
of recordation of this certificate.

Discoverer, Locator and Claimant:
ZENOLITH (USA), ~~LLC~~ LLC

by: Dave Rowe
Dave Rowe as Agent

AHC 449308

Filed at the request of and return to:
Zenolith (USA), ~~LLC~~ L L C
P.O. Box 130
Arvada, Colorado 80001

RECEIVED
2018 FEB 23 P 1:11
PHOENIX, ARIZONA

LOCATION NOTICE FOR PLACER MINING CLAIM

Mohave County, State of Arizona.

NOTICE IS HEREBY GIVEN that ZENOLITH (USA), ~~LLC~~ L L C whose current mailing address is; **P.O. BOX 130, ARVADA, COLORADO 80001**, hereby claims under and pursuant to the laws of the State of Arizona and of the laws of the United States of America the following described PLACER MINING CLAIM:

The name of this Placer Claim is ZL 11 .

This claim was Located, Dated and Posted on the 16 day of January, 2018 by posting a Location Notice on the Location Monument found at, on, or near the North West corner of the claim.

The length of the claim is 1320 feet in a East direction and 660 feet in a South direction from the monument where the Location Notice is posted. Comprising in all a claim approximately 1320 feet in length and 660 feet in width, and generally following an East -- West course.

The exterior boundaries are distinctly marked by Four substantial monuments. Each corner, and location monument, consists of a 1-1/2" x 1-1/2" x 5' wooden post with aluminum tags attached, scribed with claim name and corner description. The boundaries can be readily traced by beginning at corner No. 1, the NW corner:

- thence 1320 feet East to the NE corner, corner No. 2,
- thence 660 feet South to the SE corner, corner No. 3,
- thence 1320 feet West to the SW corner, corner No. 4,
- thence 660 feet North to the NW corner, corner No. 1, the point of beginning

The NW corner of this claim, corner No. 1, is found about 1980 feet South and 0 feet West from the NW corner of Section 11 Township 14 North , Range 11 West , G.&S.R.M.

The Location Monument on which this notice is posted is situated within Section 11, T14N, R11W, G.&S.R.M. and is located on the North West corner of the Claim and marks an aliquot part of a rectangular survey (legal subdivision) of approximately 20 acres as described as follows:

S2 SW4 NW4, Section 11, Township 14 North, Range 11 West, Gila & Salt River Base and Meridian.

The location work, consisting of the making and filing of maps and the payment of fees was completed by the date of recordation of this certificate.

Discoverer, Locator and Claimant:
ZENOLITH (USA), ~~LLC~~ L L C

by: Dave Rowe
Dave Rowe as Agent

AHC449309

Filed at the request of and return to:
Zenolith (USA), ~~LLC~~ L L C
P.O. Box 130
Arvada, Colorado 80001

RECEIVED
2018 FEB 23 P 1:47
PHOENIX, ARIZONA

LOCATION NOTICE FOR PLACER MINING CLAIM

Mohave County, State of Arizona.

NOTICE IS HEREBY GIVEN that ZENOLITH (USA), ~~LLC~~ L L C, whose current mailing address is; P.O. BOX 130, ARVADA, COLORADO 80001, hereby claims under and pursuant to the laws of the State of Arizona and of the laws of the United States of America the following described PLACER MINING CLAIM:

The name of this Placer Claim is ZL 12 .
This claim was Located, Dated and Posted on the 16 day of January, 2018 by posting a Location Notice on the Location Monument found at, on, or near the North West corner of the claim.

The length of the claim is 1320 feet in a East direction and 660 feet in a South direction from the monument where the Location Notice is posted. Comprising in all a claim approximately 1320 feet in length and 660 feet in width, and generally following an East -- West course.

The exterior boundaries are distinctly marked by Four substantial monuments. Each corner, and location monument, consists of a 1-1/2" x 1-1/2" x 5' wooden post with aluminum tags attached, scribed with claim name and corner description. The boundaries can be readily traced by beginning at corner No. 1, the NW corner:

- thence 1320 feet East to the NE corner, corner No. 2,
- thence 660 feet South to the SE corner, corner No. 3,
- thence 1320 feet West to the SW corner, corner No. 4,
- thence 660 feet North to the NW corner, corner No. 1, the point of beginning

The NW corner of this claim, corner No. 1, is found about 2640 feet South and 0 feet West from the NW corner of Section 11 Township 14 North , Range 11 West , G.&S.R.M.

The Location Monument on which this notice is posted is situated within Section 11, T14N, R11W, G.&S.R.M. and is located on the North West corner of the Claim and marks an aliquot part of a rectangular survey (legal subdivision) of approximately 20 acres as described as follows:

N2 NW4 SW4, Section 11, Township 14 North, Range 11 West, Gila & Salt River Base and Meridian.

The location work, consisting of the making and filing of maps and the payment of fees was completed by the date of recordation of this certificate.

Discoverer, Locator and Claimant:
ZENOLITH (USA), ~~LLC~~ L L C

by: Dave Rowe
Dave Rowe as Agent

AHC 449310

Filed at the request of and return to:
Zenolith (USA), ~~LLC~~
P.O. Box 130
Arvada, Colorado 80001

RECEIVED
2018 FEB 23 P 1:43
PHOENIX, ARIZONA

LOCATION NOTICE FOR PLACER MINING CLAIM

Mohave County, State of Arizona.

NOTICE IS HEREBY GIVEN that ZENOLITH (USA), ~~LLC~~ whose current mailing address is: ~~LLC~~
P.O. BOX 130, ARVADA, COLORADO 80001, hereby claims under and pursuant to the laws of the State of
Arizona and of the laws of the United States of America the following described PLACER MINING CLAIM:

The name of this Placer Claim is ZL 13 .
This claim was Located, Dated and Posted on the 16 day of January, 2018 by posting a Location Notice
on the Location Monument found at, on, or near the North West corner of the claim.

The length of the claim is 1320 feet in a East direction and 660 feet in a South direction from the
monument where the Location Notice is posted. Comprising in all a claim approximately 1320 feet in length
and 660 feet in width, and generally following an East -- West course.

The exterior boundaries are distinctly marked by Four substantial monuments. Each corner, and location
monument, consists of a 1-1/2" x 1-1/2" x 5' wooden post with aluminum tags attached, scribed with claim name
and corner description. The boundaries can be readily traced by beginning at corner No. 1, the NW corner:
thence 1320 feet East to the NE corner, corner No. 2,
thence 660 feet South to the SE corner, corner No. 3,
thence 1320 feet West to the SW corner, corner No. 4,
thence 660 feet North to the NW corner, corner No. 1, the point of beginning

The NW corner of this claim, corner No. 1, is found about 3300 feet South and 0 feet West from
the NW corner of Section 11 Township 14 North , Range 11 West , G.&S.R.M.

The Location Monument on which this notice is posted is situated within Section 11, T14N, R11W, G.&S.R.M. and
is located on the North West corner of the Claim and marks an aliquot part of a rectangular survey
(legal subdivision) of approximately 20 acres as described as follows:

S2 NW4 SW4, Section 11, Township 14 North, Range 11 West, Gila & Salt River Base and Meridian.

The location work, consisting of the making and filing of maps and the payment of fees was completed by the date
of recordation of this certificate.

Discoverer, Locator and Claimant:
ZENOLITH (USA), ~~LLC~~

by: Dave Rowe
Dave Rowe as Agent

AHC449311

Filed at the request of and return to:
Zenolith (USA), ~~████~~ L L C
P.O. Box 130
Arvada, Colorado 80001

RECEIVED
2018 FEB 23 P 1:47
PHOENIX, ARIZONA

LOCATION NOTICE FOR PLACER MINING CLAIM

Mohave County, State of Arizona.

NOTICE IS HEREBY GIVEN that ZENOLITH (USA), ~~████~~ L L C, whose current mailing address is;
P.O. BOX 130, ARVADA, COLORADO 80001, hereby claims under and pursuant to the laws of the State of
Arizona and of the laws of the United States of America the following described PLACER MINING CLAIM:

The name of this Placer Claim is ZL 14 .

This claim was Located, Dated and Posted on the 16 day of January, 2018 by posting a Location Notice
on the Location Monument found at, on, or near the North West corner of the claim.

The length of the claim is 1320 feet in a East direction and 660 feet in a South direction from the
monument where the Location Notice is posted. Comprising in all a claim approximately 1320 feet in length
and 660 feet in width, and generally following an East -- West course.

The exterior boundaries are distinctly marked by Four substantial monuments. Each corner, and location
monument, consists of a 1-1/2" x 1-1/2" x 5" wooden post with aluminum tags attached, scribed with claim name
and corner description. The boundaries can be readily traced by beginning at corner No. 1, the NW corner:

- thence 1320 feet East to the NE corner, corner No. 2,
- thence 660 feet South to the SE corner, corner No. 3,
- thence 1320 feet West to the SW corner, corner No. 4,
- thence 660 feet North to the NW corner, corner No. 1, the point of beginning

The NW corner of this claim, corner No. 1, is found about 3960 feet South and 0 feet West from
the NW corner of Section 11 Township 14 North, Range 11 West, G.&S.R.M.

The Location Monument on which this notice is posted is situated within Section 11, T14N, R11W, G.&S.R.M. and
is located on the North West corner of the Claim and marks an aliquot part of a rectangular survey
(legal subdivision) of approximately 20 acres as described as follows:

N2 SW4 SW4, Section 11, Township 14 North, Range 11 West, Gila & Salt River Base and Meridian.

The location work, consisting of the making and filing of maps and the payment of fees was completed by the date
of recordation of this certificate.

Discoverer, Locator and Claimant:
ZENOLITH (USA), ~~████~~ L L C

by: _____
Dave Rowe as Agent

AHC449312

Filed at the request of and return to:
Zenolith (USA), ~~LLC~~ LLC
P.O. Box 130
Arvada, Colorado 80001

RECEIVED
2018 FEB 23 P 1:47
PHOENIX, ARIZONA

LOCATION NOTICE FOR PLACER MINING CLAIM

Mohave County, State of Arizona.

NOTICE IS HEREBY GIVEN that ZENOLITH (USA), ~~LLC~~ LLC, whose current mailing address is; P.O. BOX 130, ARVADA, COLORADO 80001, hereby claims under and pursuant to the laws of the State of Arizona and of the laws of the United States of America the following described PLACER MINING CLAIM:

The name of this Placer Claim is ZL 15 .
This claim was Located, Dated and Posted on the 16 day of January, 2018 by posting a Location Notice on the Location Monument found at, on, or near the North West corner of the claim.

The length of the claim is 1320 feet in a East direction and 660 feet in a South direction from the monument where the Location Notice is posted. Comprising in all a claim approximately 1320 feet in length and 660 feet in width, and generally following an East -- West course.

The exterior boundaries are distinctly marked by Four substantial monuments. Each corner, and location monument, consists of a 1-1/2" x 1-1/2" x 5' wooden post with aluminum tags attached, scribed with claim name and corner description. The boundaries can be readily traced by beginning at corner No. 1, the NW corner:

- thence 1320 feet East to the NE corner, corner No. 2,
- thence 660 feet South to the SE corner, corner No. 3,
- thence 1320 feet West to the SW corner, corner No. 4,
- thence 660 feet North to the NW corner, corner No. 1, the point of beginning

The NW corner of this claim, corner No. 1, is found about 4620 feet South and 0 feet West from the NW corner of Section 11 Township 14 North, Range 11 West, G.&S.R.M.

The Location Monument on which this notice is posted is situated within Section 11, T14N, R11W, G.&S.R.M. and is located on the North West corner of the Claim and marks an aliquot part of a rectangular survey (legal subdivision) of approximately 20 acres as described as follows:

S2 SW4 SW4, Section 11, Township 14 North, Range 11 West, Gila & Salt River Base and Meridian.

The location work, consisting of the making and filing of maps and the payment of fees was completed by the date of recordation of this certificate.

Discoverer, Locator and Claimant:
ZENOLITH (USA), ~~LLC~~ LLC

by: Dave Rowe
Dave Rowe as Agent

AHC449313

Filed at the request of and return to:
Zenolith (USA), **LLC**
P.O. Box 130
Arvada, Colorado 80001

PHOENIX, ARIZONA

2018 FEB 23 P 1:48

RECEIVED

LOCATION NOTICE FOR PLACER MINING CLAIM

Mohave County, State of Arizona.

NOTICE IS HEREBY GIVEN that ZENOLITH (USA), **LLC**, whose current mailing address is; **P.O. BOX 130, ARVADA, COLORADO 80001**, hereby claims under and pursuant to the laws of the State of Arizona and of the laws of the United States of America the following described PLACER MINING CLAIM:

The name of this Placer Claim is ZL 16 .

This claim was Located, Dated and Posted on the 14 day of January, 2018 by posting a Location Notice on the Location Monument found at, on, or near the North West corner of the claim.

The length of the claim is 1320 feet in a East direction and 660 feet in a South direction from the monument where the Location Notice is posted. Comprising in all a claim approximately 1320 feet in length and 660 feet in width, and generally following an East -- West course.

The exterior boundaries are distinctly marked by Four substantial monuments. Each corner, and location monument, consists of a 1-1/2" x 1-1/2" x 5' wooden post with aluminum tags attached, scribed with claim name and corner description. The boundaries can be readily traced by beginning at corner No. 1, the NW corner:

- thence 1320 feet East to the NE corner, corner No. 2,
- thence 660 feet South to the SE corner, corner No. 3,
- thence 1320 feet West to the SW corner, corner No. 4,
- thence 660 feet North to the NW corner, corner No. 1, the point of beginning

The NW corner of this claim, corner No. 1, is found about 660 feet North and 1320 feet East from the NW corner of Section 11 Township 14 North , Range 11 West , G.&S.R.M.

The Location Monument on which this notice is posted is situated within Section 2, T14N, R11W, G.&S.R.M. and is located on the North West corner of the Claim and marks an aliquot part of a rectangular survey (legal subdivision) of approximately 20 acres as described as follows:

S2 SE4 SW4, Section 2, Township 14 North, Range 11 West, Gila & Salt River Base and Meridian.

The location work, consisting of the making and filing of maps and the payment of fees was completed by the date of recordation of this certificate.

Discoverer, Locator and Claimant:
ZENOLITH (USA), **LLC**

by: *Dave Rowe*
Dave Rowe as Agent

AHC449314

Filed at the request of and return to:
Zenolith (USA), ~~LLC~~
P.O. Box 130
Arvada, Colorado 80001

RECEIVED
2018 FEB 23 P 1:48
PHOENIX, ARIZONA

LOCATION NOTICE FOR PLACER MINING CLAIM

Mohave County, State of Arizona.

NOTICE IS HEREBY GIVEN that ZENOLITH (USA), ~~LLC~~ whose current mailing address is;
P.O. BOX 130, ARVADA, COLORADO 80001, hereby claims under and pursuant to the laws of the State of
Arizona and of the laws of the United States of America the following described PLACER MINING CLAIM:

The name of this Placer Claim is ZL 17 .
This claim was Located, Dated and Posted on the 14 day of January, 2018 by posting a Location Notice
on the Location Monument found at, on, or near the North West corner of the claim.

The length of the claim is 1320 feet in a East direction and 660 feet in a South direction from the
monument where the Location Notice is posted. Comprising in all a claim approximately 1320 feet in length
and 660 feet in width, and generally following an East -- West course.

The exterior boundaries are distinctly marked by Four substantial monuments. Each corner, and location
monument, consists of a 1-1/2" x 1-1/2" x 5' wooden post with aluminum tags attached, scribed with claim name
and corner description. The boundaries can be readily traced by beginning at corner No. 1, the NW corner:
thence 1320 feet East to the NE corner, corner No. 2,
thence 660 feet South to the SE corner, corner No. 3,
thence 1320 feet West to the SW corner, corner No. 4,
thence 660 feet North to the NW corner, corner No. 1, the point of beginning

The NW corner of this claim, corner No. 1, is found about 0 feet South and 1320 feet East from
the NW corner of Section 11 Township 14 North , Range 11 West , G.&S.R.M.

The Location Monument on which this notice is posted is situated within Section 11, T14N, R11W, G.&S.R.M. and
is located on the North West corner of the Claim and marks an aliquot part of a rectangular survey
(legal subdivision) of approximately 20 acres as described as follows:

N2 NE4 NW4, Section 11, Township 14 North, Range 11 West, Gila & Salt River Base and Meridian.

The location work, consisting of the making and filing of maps and the payment of fees was completed by the date
of recordation of this certificate.

Discoverer, Locator and Claimant:
ZENOLITH (USA), ~~LLC~~

by: Dave Rowe
Dave Rowe as Agent

AHC449315

Filed at the request of and return to:
Zenolith (USA), ~~LLC~~
P.O. Box 130
Arvada, Colorado 80001

PHOENIX, ARIZONA

2018 FEB 23 P 1:48

RECEIVED

LOCATION NOTICE FOR PLACER MINING CLAIM

Mohave County, State of Arizona.

NOTICE IS HEREBY GIVEN that ZENOLITH (USA), ~~LLC~~^{LLC}, whose current mailing address is; **P.O. BOX 130, ARVADA, COLORADO 80001**, hereby claims under and pursuant to the laws of the State of Arizona and of the laws of the United States of America the following described PLACER MINING CLAIM:

The name of this Placer Claim is ZL 18 .

This claim was Located, Dated and Posted on the 14 day of January, 2018 by posting a Location Notice on the Location Monument found at, on, or near the North West corner of the claim.

The length of the claim is 1320 feet in a East direction and 660 feet in a South direction from the monument where the Location Notice is posted. Comprising in all a claim approximately 1320 feet in length and 660 feet in width, and generally following an East -- West course.

The exterior boundaries are distinctly marked by Four substantial monuments. Each corner, and location monument, consists of a 1-1/2" x 1-1/2" x 5' wooden post with aluminum tags attached, scribed with claim name and corner description. The boundaries can be readily traced by beginning at corner No. 1, the NW corner:

- thence 1320 feet East to the NE corner, corner No. 2,
- thence 660 feet South to the SE corner, corner No. 3,
- thence 1320 feet West to the SW corner, corner No. 4,
- thence 660 feet North to the NW corner, corner No. 1, the point of beginning

The NW corner of this claim, corner No. 1, is found about 660 feet South and 1320 feet East from the NW corner of Section 11 Township 14 North , Range 11 West , G.&S.R.M.

The Location Monument on which this notice is posted is situated within Section 11, T14N, R11W, G.&S.R.M. and is located on the North West corner of the Claim and marks an aliquot part of a rectangular survey (legal subdivision) of approximately 20 acres as described as follows:

S2 NE4 NW4, Section 11, Township 14 North, Range 11 West, Gila & Salt River Base and Meridian.

The location work, consisting of the making and filing of maps and the payment of fees was completed by the date of recordation of this certificate.

Discoverer, Locator and Claimant:
ZENOLITH (USA), ~~LLC~~

by: Dave Rowe
Dave Rowe as Agent

AMC 449316

Filed at the request of and return to:
Zenolith (USA), ~~LLC~~ LLC
P.O. Box 130
Arvada, Colorado 80001

RECEIVED
2018 FEB 23 P 1:48
PHOENIX, ARIZONA

LOCATION NOTICE FOR PLACER MINING CLAIM

Mohave County, State of Arizona.

NOTICE IS HEREBY GIVEN that ZENOLITH (USA), ~~LLC~~ ^{LLC}, whose current mailing address is; P.O. BOX 130, ARVADA, COLORADO 80001, hereby claims under and pursuant to the laws of the State of Arizona and of the laws of the United States of America the following described PLACER MINING CLAIM:

The name of this Placer Claim is ZL 19 .
This claim was Located, Dated and Posted on the 14 day of January, 2018 by posting a Location Notice on the Location Monument found at, on, or near the North West corner of the claim.

The length of the claim is 1320 feet in a East direction and 660 feet in a South direction from the monument where the Location Notice is posted. Comprising in all a claim approximately 1320 feet in length and 660 feet in width, and generally following an East -- West course.

The exterior boundaries are distinctly marked by Four substantial monuments. Each corner, and location monument, consists of a 1-1/2" x 1-1/2" x 5' wooden post with aluminum tags attached, scribed with claim name and corner description. The boundaries can be readily traced by beginning at corner No. 1, the NW corner:

- thence 1320 feet East to the NE corner, corner No. 2,
- thence 660 feet South to the SE corner, corner No. 3,
- thence 1320 feet West to the SW corner, corner No. 4,
- thence 660 feet North to the NW corner, corner No. 1, the point of beginning

The NW corner of this claim, corner No. 1, is found about 1320 feet South and 1320 feet East from the NW corner of Section 11 Township 14 North, Range 11 West, G.&S.R.M.

The Location Monument on which this notice is posted is situated within Section 11, T14N, R11W, G.&S.R.M. and is located on the North West corner of the Claim and marks an aliquot part of a rectangular survey (legal subdivision) of approximately 20 acres as described as follows:

N2 SE4 NW4, Section 11, Township 14 North, Range 11 West, Gila & Salt River Base and Meridian.

The location work, consisting of the making and filing of maps and the payment of fees was completed by the date of recordation of this certificate.

Discoverer, Locator and Claimant:
ZENOLITH (USA), ~~LLC~~ LLC

by: Dave Rowe
Dave Rowe as Agent

AHC449317

Filed at the request of and return to:
Zenolith (USA), ~~LLC~~
P.O. Box 130
Arvada, Colorado 80001

PHOENIX, ARIZONA

2018 FEB 23 P 1:48

RECEIVED

LOCATION NOTICE FOR PLACER MINING CLAIM

Mohave County, State of Arizona.

LLC

NOTICE IS HEREBY GIVEN that ZENOLITH (USA); ~~LLC~~, whose current mailing address is; P.O. BOX 130, ARVADA, COLORADO 80001, hereby claims under and pursuant to the laws of the State of Arizona and of the laws of the United States of America the following described PLACER MINING CLAIM:

The name of this Placer Claim is ZL 20 .

This claim was Located, Dated and Posted on the 14 day of January, 2018 by posting a Location Notice on the Location Monument found at, on, or near the North West corner of the claim.

The length of the claim is 1320 feet in a East direction and 660 feet in a South direction from the monument where the Location Notice is posted. Comprising in all a claim approximately 1320 feet in length and 660 feet in width, and generally following an East -- West course.

The exterior boundaries are distinctly marked by Four substantial monuments. Each corner, and location monument, consists of a 1-1/2" x 1-1/2" x 5' wooden post with aluminum tags attached, scribed with claim name and corner description. The boundaries can be readily traced by beginning at corner No. 1, the NW corner:

- thence 1320 feet East to the NE corner, corner No. 2,
- thence 660 feet South to the SE corner, corner No. 3,
- thence 1320 feet West to the SW corner, corner No. 4,
- thence 660 feet North to the NW corner, corner No. 1, the point of beginning

The NW corner of this claim, corner No. 1, is found about 1980 feet South and 1320 feet East from the NW corner of Section 11 Township 14 North , Range 11 West , G.&S.R.M.

The Location Monument on which this notice is posted is situated within Section 11, T14N, R11W, G.&S.R.M. and is located on the North West corner of the Claim and marks an aliquot part of a rectangular survey (legal subdivision) of approximately 20 acres as described as follows:

S2 SE4 NW4, Section 11, Township 14 North, Range 11 West, Gila & Salt River Base and Meridian.

The location work, consisting of the making and filing of maps and the payment of fees was completed by the date of recordation of this certificate.

Discoverer, Locator and Claimant:
ZENOLITH (USA), ~~LLC~~

by: Dave Rowe
Dave Rowe as Agent

AHC449318

Filed at the request of and return to:
Zenolith (USA), ~~LLC~~ LLC
P.O. Box 130
Arvada, Colorado 80001

RECEIVED
2018 FEB 23 P 1:48
PHOENIX, ARIZONA

LOCATION NOTICE FOR PLACER MINING CLAIM

Mohave County, State of Arizona.

NOTICE IS HEREBY GIVEN that ZENOLITH (USA), ~~LLC~~ ^{LLC}, whose current mailing address is; P.O. BOX 130, ARVADA, COLORADO 80001, hereby claims under and pursuant to the laws of the State of Arizona and of the laws of the United States of America the following described PLACER MINING CLAIM:

The name of this Placer Claim is ZL 21 .
This claim was Located, Dated and Posted on the 14 day of January, 2018 by posting a Location Notice on the Location Monument found at, on, or near the North West corner of the claim.

The length of the claim is 1320 feet in a East direction and 660 feet in a South direction from the monument where the Location Notice is posted. Comprising in all a claim approximately 1320 feet in length and 660 feet in width, and generally following an East -- West course.

The exterior boundaries are distinctly marked by Four substantial monuments. Each corner, and location monument, consists of a 1-1/2" x 1-1/2" x 5' wooden post with aluminum tags attached, scribed with claim name and corner description. The boundaries can be readily traced by beginning at corner No. 1, the NW corner:

- thence 1320 feet East to the NE corner, corner No. 2,
- thence 660 feet South to the SE corner, corner No. 3,
- thence 1320 feet West to the SW corner, corner No. 4,
- thence 660 feet North to the NW corner, corner No. 1, the point of beginning

The NW corner of this claim, corner No. 1, is found about 2640 feet South and 1320 feet East from the NW corner of Section 11 Township 14 North , Range 11 West , G.&S.R.M.

The Location Monument on which this notice is posted is situated within Section 11, T14N, R11W, G.&S.R.M. and is located on the North West corner of the Claim and marks an aliquot part of a rectangular survey (legal subdivision) of approximately 20 acres as described as follows:

N2 NE4 SW4, Section 11, Township 14 North, Range 11 West, Gila & Salt River Base and Meridian.

The location work, consisting of the making and filing of maps and the payment of fees was completed by the date of recordation of this certificate.

Discoverer, Locator and Claimant:
ZENOLITH (USA), ~~LLC~~ LLC

by: *Dave Rowe*
Dave Rowe as Agent

AMC449319

Filed at the request of and return to:
Zenolith (USA), ~~LLC~~ LLC
P.O. Box 130
Arvada, Colorado 80001

RECEIVED
2018 FEB 23 P 1:48
PHOENIX, ARIZONA

LOCATION NOTICE FOR PLACER MINING CLAIM

Mohave County, State of Arizona.

NOTICE IS HEREBY GIVEN that ZENOLITH (USA), ~~LLC~~ LLC, whose current mailing address is; P.O. BOX 130, ARVADA, COLORADO 80001, hereby claims under and pursuant to the laws of the State of Arizona and of the laws of the United States of America the following described PLACER MINING CLAIM:

The name of this Placer Claim is ZL 22 .
This claim was Located, Dated and Posted on the 14 day of January, 2018 by posting a Location Notice on the Location Monument found at, on, or near the North West corner of the claim.

The length of the claim is 1320 feet in a East direction and 660 feet in a South direction from the monument where the Location Notice is posted. Comprising in all a claim approximately 1320 feet in length and 660 feet in width, and generally following an East -- West course.

The exterior boundaries are distinctly marked by Four substantial monuments. Each corner, and location monument, consists of a 1-1/2" x 1-1/2" x 5' wooden post with aluminum tags attached, scribed with claim name and corner description. The boundaries can be readily traced by beginning at corner No. 1, the NW corner:

- thence 1320 feet East to the NE corner, corner No. 2,
- thence 660 feet South to the SE corner, corner No. 3,
- thence 1320 feet West to the SW corner, corner No. 4,
- thence 660 feet North to the NW corner, corner No. 1, the point of beginning

The NW corner of this claim, corner No. 1, is found about 3300 feet South and 1320 feet East from the NW corner of Section 11 Township 14 North, Range 11 West, G.&S.R.M.

The Location Monument on which this notice is posted is situated within Section 11, T14N, R11W, G.&S.R.M. and is located on the North West corner of the Claim and marks an aliquot part of a rectangular survey (legal subdivision) of approximately 20 acres as described as follows:

S2 NE4 SW4, Section 11, Township 14 North, Range 11 West, Gila & Salt River Base and Meridian.

The location work, consisting of the making and filing of maps and the payment of fees was completed by the date of recordation of this certificate.

Discoverer, Locator and Claimant:
ZENOLITH (USA), ~~LLC~~ LLC

by: Dave Rowe
Dave Rowe as Agent

AHC449320

Filed at the request of and return to:
Zenolith (USA), ~~Inc~~ LLC
P.O. Box 130
Arvada, Colorado 80001

RECEIVED
2018 FEB 23 P 1:44
PHOENIX, ARIZONA

LOCATION NOTICE FOR PLACER MINING CLAIM

Mohave County, State of Arizona.

NOTICE IS HEREBY GIVEN that ZENOLITH (USA), ~~Inc~~ ^{LLC}, whose current mailing address is: P.O. BOX 130, ARVADA, COLORADO 80001, hereby claims under and pursuant to the laws of the State of Arizona and of the laws of the United States of America the following described PLACER MINING CLAIM:

The name of this Placer Claim is ZL 23 .
This claim was Located, Dated and Posted on the 14 day of January, 2018 by posting a Location Notice on the Location Monument found at, on, or near the North West corner of the claim.

The length of the claim is 1320 feet in a East direction and 660 feet in a South direction from the monument where the Location Notice is posted. Comprising in all a claim approximately 1320 feet in length and 660 feet in width, and generally following an East -- West course.

The exterior boundaries are distinctly marked by Four substantial monuments. Each corner, and location monument, consists of a 1-1/2" x 1-1/2" x 5' wooden post with aluminum tags attached, scribed with claim name and corner description. The boundaries can be readily traced by beginning at corner No. 1, the NW corner:

- thence 1320 feet East to the NE corner, corner No. 2,
- thence 660 feet South to the SE corner, corner No. 3,
- thence 1320 feet West to the SW corner, corner No. 4,
- thence 660 feet North to the NW corner, corner No. 1, the point of beginning

The NW corner of this claim, corner No. 1, is found about 3960 feet South and 1320 feet East from the NW corner of Section 11 Township 14 North , Range 11 West , G.&S.R.M.

The Location Monument on which this notice is posted is situated within Section 11, T14N, R11W, G.&S.R.M. and is located on the North West corner of the Claim and marks an aliquot part of a rectangular survey (legal subdivision) of approximately 20 acres as described as follows:

N2 SE4 SW4, Section 11, Township 14 North, Range 11 West, Gila & Salt River Base and Meridian.

The location work, consisting of the making and filing of maps and the payment of fees was completed by the date of recordation of this certificate.

Discoverer, Locator and Claimant:
ZENOLITH (USA), ~~Inc~~ LLC
by: Dave Rowe
Dave Rowe as Agent

AHC449321

Filed at the request of and return to:
Zenolith (USA), LLC
P.O. Box 130
Arvada, Colorado 80001

RECEIVED
2018 FEB 23 P 1:49
PHOENIX, ARIZONA

LOCATION NOTICE FOR PLACER MINING CLAIM

Mohave County, State of Arizona.

NOTICE IS HEREBY GIVEN that ZENOLITH (USA), LLC, whose current mailing address is; P.O. BOX 130, ARVADA, COLORADO 80001, hereby claims under and pursuant to the laws of the State of Arizona and of the laws of the United States of America the following described PLACER MINING CLAIM:

The name of this Placer Claim is ZL 24 .
This claim was Located, Dated and Posted on the 14 day of January, 2018 by posting a Location Notice on the Location Monument found at, on, or near the North West corner of the claim.

The length of the claim is 1320 feet in a East direction and 660 feet in a South direction from the monument where the Location Notice is posted. Comprising in all a claim approximately 1320 feet in length and 660 feet in width, and generally following an East -- West course.

The exterior boundaries are distinctly marked by Four substantial monuments. Each corner, and location monument, consists of a 1-1/2" x 1-1/2" x 5' wooden post with aluminum tags attached, scribed with claim name and corner description. The boundaries can be readily traced by beginning at corner No. 1, the NW corner:

- thence 1320 feet East to the NE corner, corner No. 2,
- thence 660 feet South to the SE corner, corner No. 3,
- thence 1320 feet West to the SW corner, corner No. 4,
- thence 660 feet North to the NW corner, corner No. 1, the point of beginning

The NW corner of this claim, corner No. 1, is found about 4620 feet South and 1320 feet East from the NW corner of Section 11 Township 14 North, Range 11 West, G.&S.R.M.

The Location Monument on which this notice is posted is situated within Section 11, T14N, R11W, G.&S.R.M. and is located on the North West corner of the Claim and marks an aliquot part of a rectangular survey (legal subdivision) of approximately 20 acres as described as follows:

S2 SE4 SW4, Section 11, Township 14 North, Range 11 West, Gila & Salt River Base and Meridian.

The location work, consisting of the making and filing of maps and the payment of fees was completed by the date of recordation of this certificate.

Discoverer, Locator and Claimant:
ZENOLITH (USA), LLC

by: Dave Rowe
Dave Rowe as Agent

AHC449322

Filed at the request of and return to:
Zenolith (USA), **LLC**
P.O. Box 130
Arvada, Colorado 80001

RECEIVED
2018 FEB 23 P 1:49
PHOENIX, ARIZONA

LOCATION NOTICE FOR PLACER MINING CLAIM

Mohave County, State of Arizona.

LLC
NOTICE IS HEREBY GIVEN that ZENOLITH (USA), **LLC**, whose current mailing address is;
P.O. BOX 130, ARVADA, COLORADO 80001, hereby claims under and pursuant to the laws of the State of
Arizona and of the laws of the United States of America the following described PLACER MINING CLAIM:

The name of this Placer Claim is ZL 25 .
This claim was Located, Dated and Posted on the 14 day of January, 2018 by posting a Location Notice
on the Location Monument found at, on, or near the North West corner of the claim.

The length of the claim is 1320 feet in a East direction and 660 feet in a South direction from the
monument where the Location Notice is posted. Comprising in all a claim approximately 1320 feet in length
and 660 feet in width, and generally following an East -- West course.

The exterior boundaries are distinctly marked by Four substantial monuments. Each corner, and location
monument, consists of a 1-1/2" x 1-1/2" x 5' wooden post with aluminum tags attached, scribed with claim name
and corner description. The boundaries can be readily traced by beginning at corner No. 1, the NW corner:
thence 1320 feet East to the NE corner, corner No. 2,
thence 660 feet South to the SE corner, corner No. 3,
thence 1320 feet West to the SW corner, corner No. 4,
thence 660 feet North to the NW corner, corner No. 1, the point of beginning

The NW corner of this claim, corner No. 1, is found about 5280 feet South and 1320 feet East from
the NW corner of Section 11 Township 14 North , Range 11 West , G.&S.R.M.

The Location Monument on which this notice is posted is situated within Section 14, T14N, R11W, G.&S.R.M. and
is located on the North West corner of the Claim and marks an aliquot part of a rectangular survey
(legal subdivision) of approximately 20 acres as described as follows:

N2 NE4 NW4, Section 14, Township 14 North, Range 11 West, Gila & Salt River Base and Meridian.

The location work, consisting of the making and filing of maps and the payment of fees was completed by the date
of recordation of this certificate.

Discoverer, Locator and Claimant:
ZENOLITH (USA), **LLC**

by: Dave Rowe
Dave Rowe as Agent

AMC449323

Filed at the request of and return to:
Zenolith (USA), ~~LLC~~
P.O. Box 130
Arvada, Colorado 80001

RECEIVED
2018 FEB 23 P 1:49
PHOENIX, ARIZONA

LOCATION NOTICE FOR PLACER MINING CLAIM

Mohave County, State of Arizona.

NOTICE IS HEREBY GIVEN that ZENOLITH (USA), ~~LLC~~ ^{LLC}, whose current mailing address is; P.O. BOX 130, ARVADA, COLORADO 80001, hereby claims under and pursuant to the laws of the State of Arizona and of the laws of the United States of America the following described PLACER MINING CLAIM:

The name of this Placer Claim is ZL 26 .
This claim was Located, Dated and Posted on the 14 day of January, 2018 by posting a Location Notice on the Location Monument found at, on, or near the North West corner of the claim.

The length of the claim is 1320 feet in a East direction and 660 feet in a South direction from the monument where the Location Notice is posted. Comprising in all a claim approximately 1320 feet in length and 660 feet in width, and generally following an East -- West course.

The exterior boundaries are distinctly marked by Four substantial monuments. Each corner, and location monument, consists of a 1-1/2" x 1-1/2" x 5' wooden post with aluminum tags attached, scribed with claim name and corner description. The boundaries can be readily traced by beginning at corner No. 1, the NW corner:

- thence 1320 feet East to the NE corner, corner No. 2,
- thence 660 feet South to the SE corner, corner No. 3,
- thence 1320 feet West to the SW corner, corner No. 4,
- thence 660 feet North to the NW corner, corner No. 1, the point of beginning

The NW corner of this claim, corner No. 1, is found about 2640 feet South and 2640 feet East from the NW corner of Section 11 Township 14 North , Range 11 West , G.&S.R.M.

The Location Monument on which this notice is posted is situated within Section 11, T14N, R11W, G.&S.R.M. and is located on the North West corner of the Claim and marks an aliquot part of a rectangular survey (legal subdivision) of approximately 20 acres as described as follows:

N2 NW4 SE4, Section 11, Township 14 North, Range 11 West, Gila & Salt River Base and Meridian.

The location work, consisting of the making and filing of maps and the payment of fees was completed by the date of recordation of this certificate.

Discoverer, Locator and Claimant:
ZENOLITH (USA), ~~LLC~~

by: Dave Rowe
Dave Rowe as Agent

AN0449324

Filed at the request of and return to:
Zenolith (USA), ~~INC~~ LLC
P.O. Box 130
Arvada, Colorado 80001

RECEIVED
2018 FEB 23 P 1:49
PHOENIX, ARIZONA

LOCATION NOTICE FOR PLACER MINING CLAIM

Mohave County, State of Arizona.

NOTICE IS HEREBY GIVEN that ZENOLITH (USA), ~~INC~~ ^{LLC} whose current mailing address is;
P.O. BOX 130, ARVADA, COLORADO 80001, hereby claims under and pursuant to the laws of the State of
Arizona and of the laws of the United States of America the following described PLACER MINING CLAIM:

The name of this Placer Claim is ZL 27 .
This claim was Located, Dated and Posted on the 14 day of January, 2018 by posting a Location Notice
on the Location Monument found at, on, or near the North West corner of the claim.

The length of the claim is 1320 feet in a East direction and 660 feet in a South direction from the
monument where the Location Notice is posted. Comprising in all a claim approximately 1320 feet in length
and 660 feet in width, and generally following an East -- West course.

The exterior boundaries are distinctly marked by Four substantial monuments. Each corner, and location
monument, consists of a 1-1/2" x 1-1/2" x 5' wooden post with aluminum tags attached, scribed with claim name
and corner description. The boundaries can be readily traced by beginning at corner No. 1, the NW corner:

- thence 1320 feet East to the NE corner, corner No. 2,
- thence 660 feet South to the SE corner, corner No. 3,
- thence 1320 feet West to the SW corner, corner No. 4,
- thence 660 feet North to the NW corner, corner No. 1, the point of beginning

The NW corner of this claim, corner No. 1, is found about 3300 feet South and 2640 feet East from
the NW corner of Section 11 Township 14 North , Range 11 West , G.&S.R.M.

The Location Monument on which this notice is posted is situated within Section 11, T14N, R11W, G.&S.R.M. and
is located on the North West corner of the Claim and marks an aliquot part of a rectangular survey
(legal subdivision) of approximately 20 acres as described as follows:

S2 NW4 SE4, Section 11, Township 14 North, Range 11 West, Gila & Salt River Base and Meridian.

The location work, consisting of the making and filing of maps and the payment of fees was completed by the date
of recordation of this certificate.

Discoverer, Locator and Claimant:
ZENOLITH (USA), ~~INC~~ LLC

by: Dave Rowe
Dave Rowe as Agent

AHC449325

Filed at the request of and return to:
Zenolith (USA), ~~██████~~ LLC
P.O. Box 130
Arvada, Colorado 80001

PHOENIX, ARIZONA

2018 FEB 23 P 1:49

RECEIVED

LOCATION NOTICE FOR PLACER MINING CLAIM

Mohave County, State of Arizona.

NOTICE IS HEREBY GIVEN that ZENOLITH (USA), ~~██████~~ ^{LLC} whose current mailing address is; P.O. BOX 130, ARVADA, COLORADO 80001, hereby claims under and pursuant to the laws of the State of Arizona and of the laws of the United States of America the following described PLACER MINING CLAIM:

The name of this Placer Claim is ZL 28 .
This claim was Located, Dated and Posted on the 14 day of January, 2018 by posting a Location Notice on the Location Monument found at, on, or near the North West corner of the claim.

The length of the claim is 1320 feet in a East direction and 660 feet in a South direction from the monument where the Location Notice is posted. Comprising in all a claim approximately 1320 feet in length and 660 feet in width, and generally following an East -- West course.

The exterior boundaries are distinctly marked by Four substantial monuments. Each corner, and location monument, consists of a 1-1/2" x 1-1/2" x 5' wooden post with aluminum tags attached, scribed with claim name and corner description. The boundaries can be readily traced by beginning at corner No. 1, the NW corner:
thence 1320 feet East to the NE corner, corner No. 2,
thence 660 feet South to the SE corner, corner No. 3,
thence 1320 feet West to the SW corner, corner No. 4,
thence 660 feet North to the NW corner, corner No. 1, the point of beginning

The NW corner of this claim, corner No. 1, is found about 3960 feet South and 2640 feet East from the NW corner of Section 11 Township 14 North , Range 11 West , G.&S.R.M.

The Location Monument on which this notice is posted is situated within Section 11, T14N, R11W, G.&S.R.M. and is located on the North West corner of the Claim and marks an aliquot part of a rectangular survey (legal subdivision) of approximately 20 acres as described as follows:

N2 SW4 SE4, Section 11, Township 14 North, Range 11 West, Gila & Salt River Base and Meridian.

The location work, consisting of the making and filing of maps and the payment of fees was completed by the date of recordation of this certificate.

Discoverer, Locator and Claimant:
ZENOLITH (USA), ~~██████~~ LLC

by: Dave Rowe
Dave Rowe as Agent

AHC449326

Filed at the request of and return to:
Zenolith (USA), ~~LLC~~
P.O. Box 130
Arvada, Colorado 80001

RECEIVED
2018 FEB 23 P 1:49
PHOENIX, ARIZONA

LOCATION NOTICE FOR PLACER MINING CLAIM

Mohave County, State of Arizona.

NOTICE IS HEREBY GIVEN that ZENOLITH (USA), ~~LLC~~^{LLC}, whose current mailing address is; P.O. BOX 130, ARVADA, COLORADO 80001, hereby claims under and pursuant to the laws of the State of Arizona and of the laws of the United States of America the following described PLACER MINING CLAIM:

The name of this Placer Claim is ZL 29 .
This claim was Located, Dated and Posted on the 14 day of January, 2018 by posting a Location Notice on the Location Monument found at, on, or near the North West corner of the claim.

The length of the claim is 1320 feet in a East direction and 660 feet in a South direction from the monument where the Location Notice is posted. Comprising in all a claim approximately 1320 feet in length and 660 feet in width, and generally following an East -- West course.

The exterior boundaries are distinctly marked by Four substantial monuments. Each corner, and location monument, consists of a 1-1/2" x 1-1/2" x 5' wooden post with aluminum tags attached, scribed with claim name and corner description. The boundaries can be readily traced by beginning at corner No. 1, the NW corner:

- thence 1320 feet East to the NE corner, corner No. 2,
- thence 660 feet South to the SE corner, corner No. 3,
- thence 1320 feet West to the SW corner, corner No. 4,
- thence 660 feet North to the NW corner, corner No. 1, the point of beginning

The NW corner of this claim, corner No. 1, is found about 4620 feet South and 2640 feet East from the NW corner of Section 11 Township 14 North , Range 11 West , G.&S.R.M.

The Location Monument on which this notice is posted is situated within Section 11, T14N, R11W, G.&S.R.M. and is located on the North West corner of the Claim and marks an aliquot part of a rectangular survey (legal subdivision) of approximately 20 acres as described as follows:

S2 SW4 SE4, Section 11, Township 14 North, Range 11 West, Gila & Salt River Base and Meridian.

The location work, consisting of the making and filing of maps and the payment of fees was completed by the date of recordation of this certificate.

Discoverer, Locator and Claimant:
ZENOLITH (USA), ~~LLC~~

by: *Dave Rowe*
Dave Rowe as Agent

AHC449327

Filed at the request of and return to:
Zenolith (USA), ~~LLC~~
P.O. Box 130
Arvada, Colorado 80001

RECEIVED
JUN FEB 23 P 1:49
PHOENIX, ARIZONA

LOCATION NOTICE FOR PLACER MINING CLAIM

Mohave County, State of Arizona.

NOTICE IS HEREBY GIVEN that ZENOLITH (USA), ~~LLC~~ ^{LLC} whose current mailing address is;
P.O. BOX 130, ARVADA, COLORADO 80001, hereby claims under and pursuant to the laws of the State of
Arizona and of the laws of the United States of America the following described PLACER MINING CLAIM:

The name of this Placer Claim is ZL 30 .
This claim was Located, Dated and Posted on the 14 day of January, 2018 by posting a Location Notice
on the Location Monument found at, on, or near the North West corner of the claim.

The length of the claim is 1320 feet in a East direction and 660 feet in a South direction from the
monument where the Location Notice is posted. Comprising in all a claim approximately 1320 feet in length
and 660 feet in width, and generally following an East -- West course.

The exterior boundaries are distinctly marked by Four substantial monuments. Each corner, and location
monument, consists of a 1-1/2" x 1-1/2" x 5' wooden post with aluminum tags attached, scribed with claim name
and corner description. The boundaries can be readily traced by beginning at corner No. 1, the NW corner:
thence 1320 feet East to the NE corner, corner No. 2,
thence 660 feet South to the SE corner, corner No. 3,
thence 1320 feet West to the SW corner, corner No. 4,
thence 660 feet North to the NW corner, corner No. 1, the point of beginning

The NW corner of this claim, corner No. 1, is found about 5280 feet South and 2640 feet East from
the NW corner of Section 11 Township 14 North, Range 11 West, G.&S.R.M.

The Location Monument on which this notice is posted is situated within Section 14, T14N, R11W, G.&S.R.M. and
is located on the North West corner of the Claim and marks an aliquot part of a rectangular survey
(legal subdivision) of approximately 20 acres as described as follows:

N2 NW4 NE4, Section 14, Township 14 North, Range 11 West, Gila & Salt River Base and Meridian.

The location work, consisting of the making and filing of maps and the payment of fees was completed by the date
of recordation of this certificate.

Discoverer, Locator and Claimant:
ZENOLITH (USA), ~~LLC~~

by: Dave Rowe
Dave Rowe as Agent

AMC 449328

Filed at the request of and return to:
Zenolith (USA), ~~████~~ LLC
P.O. Box 130
Arvada, Colorado 80001

RECEIVED
2018 FEB 23 P 1:49
PHOENIX, ARIZONA

LOCATION NOTICE FOR PLACER MINING CLAIM

Mohave County, State of Arizona.

NOTICE IS HEREBY GIVEN that ZENOLITH (USA), ~~████~~ ^{LLC}, whose current mailing address is;
P.O. BOX 130, ARVADA, COLORADO 80001, hereby claims under and pursuant to the laws of the State of
Arizona and of the laws of the United States of America the following described PLACER MINING CLAIM:

The name of this Placer Claim is ZL 31 .
This claim was Located, Dated and Posted on the 17 day of January, 2018 by posting a Location Notice
on the Location Monument found at, on, or near the North West corner of the claim.

The length of the claim is 1320 feet in a East direction and 660 feet in a South direction from the
monument where the Location Notice is posted. Comprising in all a claim approximately 1320 feet in length
and 660 feet in width, and generally following an East -- West course.

The exterior boundaries are distinctly marked by Four substantial monuments. Each corner, and location
monument, consists of a 1-1/2" x 1-1/2" x 5' wooden post with aluminum tags attached, scribed with claim name
and corner description. The boundaries can be readily traced by beginning at corner No. 1, the NW corner:
thence 1320 feet East to the NE corner, corner No. 2,
thence 660 feet South to the SE corner, corner No. 3,
thence 1320 feet West to the SW corner, corner No. 4,
thence 660 feet North to the NW corner, corner No. 1, the point of beginning

The NW corner of this claim, corner No. 1, is found about 2640 feet South and 3960 feet East from
the NW corner of Section 11 Township 14 North , Range 11 West , G.&S.R.M.

The Location Monument on which this notice is posted is situated within Section 11, T14N, R11W, G.&S.R.M. and
is located on the North West corner of the Claim and marks an aliquot part of a rectangular survey
(legal subdivision) of approximately 20 acres as described as follows:

N2 NE4 SE4, Section 11, Township 14 North, Range 11 West, Gila & Salt River Base and Meridian.

The location work, consisting of the making and filing of maps and the payment of fees was completed by the date
of recordation of this certificate.

Discoverer, Locator and Claimant:
ZENOLITH (USA), ~~████~~ LLC

by: *Dave Rowe*
Dave Rowe as Agent

AHC449329

Filed at the request of and return to:
Zenolith (USA), **LLC**
P.O. Box 130
Arvada, Colorado 80001

RECEIVED
2018 FEB 23 P 1:49
PHOENIX, ARIZONA

LOCATION NOTICE FOR PLACER MINING CLAIM

Mohave County, State of Arizona.

NOTICE IS HEREBY GIVEN that ZENOLITH (USA), **LLC**, whose current mailing address is; **P.O. BOX 130, ARVADA, COLORADO 80001**, hereby claims under and pursuant to the laws of the State of Arizona and of the laws of the United States of America the following described PLACER MINING CLAIM:

The name of this Placer Claim is ZL 32 .
This claim was Located, Dated and Posted on the 17 day of January, 2018 by posting a Location Notice on the Location Monument found at, on, or near the North West corner of the claim.

The length of the claim is 1320 feet in a East direction and 660 feet in a South direction from the monument where the Location Notice is posted. Comprising in all a claim approximately 1320 feet in length and 660 feet in width, and generally following an East -- West course.

The exterior boundaries are distinctly marked by Four substantial monuments. Each corner, and location monument, consists of a 1-1/2" x 1-1/2" x 5' wooden post with aluminum tags attached, scribed with claim name and corner description. The boundaries can be readily traced by beginning at corner No. 1, the NW corner:
thence 1320 feet East to the NE corner, corner No. 2,
thence 660 feet South to the SE corner, corner No. 3,
thence 1320 feet West to the SW corner, corner No. 4,
thence 660 feet North to the NW corner, corner No. 1, the point of beginning

The NW corner of this claim, corner No. 1, is found about 3300 feet South and 3960 feet East from the NW corner of Section 11 Township 14 North , Range 11 West , G.&S.R.M.

The Location Monument on which this notice is posted is situated within Section 11, T14N, R11W, G.&S.R.M. and is located on the North West corner of the Claim and marks an aliquot part of a rectangular survey (legal subdivision) of approximately 20 acres as described as follows:

S2 NE4 SE4, Section 11, Township 14 North, Range 11 West, Gila & Salt River Base and Meridian.

The location work, consisting of the making and filing of maps and the payment of fees was completed by the date of recordation of this certificate.

Discoverer, Locator and Claimant:
ZENOLITH (USA), **LLC**

by: Dave Rowe
Dave Rowe as Agent

AHC449330

Filed at the request of and return to:
Zenolith (USA), ~~LLC~~ LLC
P.O. Box 130
Arvada, Colorado 80001

RECEIVED
2016 FEB 23 P 1:20
PHOENIX, ARIZONA

LOCATION NOTICE FOR PLACER MINING CLAIM

Mohave County, State of Arizona.

NOTICE IS HEREBY GIVEN that ZENOLITH (USA), ~~LLC~~ LLC, whose current mailing address is; P.O. BOX 130, ARVADA, COLORADO 80001, hereby claims under and pursuant to the laws of the State of Arizona and of the laws of the United States of America the following described PLACER MINING CLAIM:

The name of this Placer Claim is ZL 33 .
This claim was Located, Dated and Posted on the 17 day of January, 2018 by posting a Location Notice on the Location Monument found at, on, or near the North West corner of the claim.

The length of the claim is 1320 feet in a East direction and 660 feet in a South direction from the monument where the Location Notice is posted. Comprising in all a claim approximately 1320 feet in length and 660 feet in width, and generally following an East -- West course.

The exterior boundaries are distinctly marked by Four substantial monuments. Each corner, and location monument, consists of a 1-1/2" x 1-1/2" x 5' wooden post with aluminum tags attached, scribed with claim name and corner description. The boundaries can be readily traced by beginning at corner No. 1, the NW corner:
thence 1320 feet East to the NE corner, corner No. 2,
thence 660 feet South to the SE corner, corner No. 3,
thence 1320 feet West to the SW corner, corner No. 4,
thence 660 feet North to the NW corner, corner No. 1, the point of beginning

The NW corner of this claim, corner No. 1, is found about 3960 feet South and 3960 feet East from the NW corner of Section 11 Township 14 North, Range 11 West, G.&S.R.M.

The Location Monument on which this notice is posted is situated within Section 11, T14N, R11W, G.&S.R.M. and is located on the North West corner of the Claim and marks an aliquot part of a rectangular survey (legal subdivision) of approximately 20 acres as described as follows:

N2 SE4 SE4, Section 11, Township 14 North, Range 11 West, Gila & Salt River Base and Meridian.

The location work, consisting of the making and filing of maps and the payment of fees was completed by the date of recordation of this certificate.

Discoverer, Locator and Claimant:
ZENOLITH (USA), ~~LLC~~ LLC
by: Dave Rowe
Dave Rowe as Agent

AMC449331

Filed at the request of and return to:
Zenolith (USA), ~~LLC~~
P.O. Box 130
Arvada, Colorado 80001

PHOENIX, ARIZONA

2018 FEB 23 P 1:50

RECEIVED

LOCATION NOTICE FOR PLACER MINING CLAIM

Mohave County, State of Arizona.

NOTICE IS HEREBY GIVEN that ZENOLITH (USA), ~~LLC~~, whose current mailing address is;
P.O. BOX 130, ARVADA, COLORADO 80001, hereby claims under and pursuant to the laws of the State of
Arizona and of the laws of the United States of America the following described PLACER MINING CLAIM:

The name of this Placer Claim is ZL 34 .
This claim was Located, Dated and Posted on the 17 day of January, 2018 by posting a Location Notice
on the Location Monument found at, on, or near the North West corner of the claim.

The length of the claim is 1320 feet in a East direction and 660 feet in a South direction from the
monument where the Location Notice is posted. Comprising in all a claim approximately 1320 feet in length
and 660 feet in width, and generally following an East -- West course.

The exterior boundaries are distinctly marked by Four substantial monuments. Each corner, and location
monument, consists of a 1-1/2" x 1-1/2" x 5' wooden post with aluminum tags attached, scribed with claim name
and corner description. The boundaries can be readily traced by beginning at corner No. 1, the NW corner:

- thence 1320 feet East to the NE corner, corner No. 2,
- thence 660 feet South to the SE corner, corner No. 3,
- thence 1320 feet West to the SW corner, corner No. 4,
- thence 660 feet North to the NW corner, corner No. 1, the point of beginning

The NW corner of this claim, corner No. 1, is found about 4620 feet South and 3960 feet East from
the NW corner of Section 11 Township 14 North, Range 11 West, G.&S.R.M.

The Location Monument on which this notice is posted is situated within Section 11, T14N, R11W, G.&S.R.M. and
is located on the North West corner of the Claim and marks an aliquot part of a rectangular survey
(legal subdivision) of approximately 20 acres as described as follows:

S2 SE4 SE4, Section 11, Township 14 North, Range 11 West, Gila & Salt River Base and Meridian.

The location work, consisting of the making and filing of maps and the payment of fees was completed by the date
of recordation of this certificate.

Discoverer, Locator and Claimant:
ZENOLITH (USA), ~~LLC~~

by: Dave Rowe
Dave Rowe as Agent

AHC449332

Filed at the request of and return to:
Zenolith (USA), ~~LLC~~
P.O. Box 130
Arvada, Colorado 80001

PHOENIX, ARIZONA

2018 FEB 23 P 1:50

RECEIVED

LOCATION NOTICE FOR PLACER MINING CLAIM

Mohave County, State of Arizona.

NOTICE IS HEREBY GIVEN that ZENOLITH (USA), ~~LLC~~^{LLC}, whose current mailing address is;
P.O. BOX 130, ARVADA, COLORADO 80001, hereby claims under and pursuant to the laws of the State of
Arizona and of the laws of the United States of America the following described PLACER MINING CLAIM:

The name of this Placer Claim is ZL 35 .
This claim was Located, Dated and Posted on the 17 day of January, 2018 by posting a Location Notice
on the Location Monument found at, on, or near the North West corner of the claim.

The length of the claim is 1320 feet in a East direction and 660 feet in a South direction from the
monument where the Location Notice is posted. Comprising in all a claim approximately 1320 feet in length
and 660 feet in width, and generally following an East -- West course.

The exterior boundaries are distinctly marked by Four substantial monuments. Each corner, and location
monument, consists of a 1-1/2" x 1-1/2" x 5' wooden post with aluminum tags attached, scribed with claim name
and corner description. The boundaries can be readily traced by beginning at corner No. 1, the NW corner:

- thence 1320 feet East to the NE corner, corner No. 2,
- thence 660 feet South to the SE corner, corner No. 3,
- thence 1320 feet West to the SW corner, corner No. 4,
- thence 660 feet North to the NW corner, corner No. 1, the point of beginning

The NW corner of this claim, corner No. 1, is found about 5280 feet South and 3960 feet East from
the NW corner of Section 11 Township 14 North, Range 11 West, G.&S.R.M.

The Location Monument on which this notice is posted is situated within Section 14, T14N, R11W, G.&S.R.M. and
is located on the North West corner of the Claim and marks an aliquot part of a rectangular survey
(legal subdivision) of approximately 20 acres as described as follows:

N2 NE4 NE4, Section 14, Township 14 North, Range 11 West, Gila & Salt River Base and Meridian.

The location work, consisting of the making and filing of maps and the payment of fees was completed by the date
of recordation of this certificate.

Discoverer, Locator and Claimant:
ZENOLITH (USA), ~~LLC~~

by: Dave Rowe
Dave Rowe as Agent

AHC449333

Filed at the request of and return to:
Zenolith (USA), ~~LLC~~
P.O. Box 130
Arvada, Colorado 80001

PHOENIX, ARIZONA

2018 FEB 23 P 1:50

RECEIVED

LOCATION NOTICE FOR PLACER MINING CLAIM

Mohave County, State of Arizona.

NOTICE IS HEREBY GIVEN that ZENOLITH (USA), ~~LLC~~ ^{LLC} whose current mailing address is; P.O. BOX 130, ARVADA, COLORADO 80001, hereby claims under and pursuant to the laws of the State of Arizona and of the laws of the United States of America the following described PLACER MINING CLAIM:

The name of this Placer Claim is ZL 36 .
This claim was Located, Dated and Posted on the 17 day of January, 2018 by posting a Location Notice on the Location Monument found at, on, or near the North West corner of the claim.

The length of the claim is 1320 feet in a East direction and 660 feet in a South direction from the monument where the Location Notice is posted. Comprising in all a claim approximately 1320 feet in length and 660 feet in width, and generally following an East -- West course.

The exterior boundaries are distinctly marked by Four substantial monuments. Each corner, and location monument, consists of a 1-1/2" x 1-1/2" x 5' wooden post with aluminum tags attached, scribed with claim name and corner description. The boundaries can be readily traced by beginning at corner No. 1, the NW corner:

- thence 1320 feet East to the NE corner, corner No. 2,
- thence 660 feet South to the SE corner, corner No. 3,
- thence 1320 feet West to the SW corner, corner No. 4,
- thence 660 feet North to the NW corner, corner No. 1, the point of beginning

The NW corner of this claim, corner No. 1, is found about 2640 feet North and 0 feet East from the SW corner of Section 12 Township 14 North , Range 11 West , G.&S.R.M.

The Location Monument on which this notice is posted is situated within Section 12, T14N, R11W, G.&S.R.M. and is located on the North West corner of the Claim and marks an aliquot part of a rectangular survey (legal subdivision) of approximately 20 acres as described as follows:

N2 NW4 SW4, Section 12, Township 14 North, Range 11 West, Gila & Salt River Base and Meridian.

The location work, consisting of the making and filing of maps and the payment of fees was completed by the date of recordation of this certificate.

Discoverer, Locator and Claimant:
ZENOLITH (USA), ~~LLC~~

by: Dave Rowe
Dave Rowe as Agent

AHC449334

Filed at the request of and return to:
Zenolith (USA), **LLC**
P.O. Box 130
Arvada, Colorado 80001

RECEIVED
2018 FEB 23 P 1:50
PHOENIX, ARIZONA

LOCATION NOTICE FOR PLACER MINING CLAIM

Mohave County, State of Arizona.

NOTICE IS HEREBY GIVEN that ZENOLITH (USA), **LLC**, whose current mailing address is; P.O. BOX 130, ARVADA, COLORADO 80001, hereby claims under and pursuant to the laws of the State of Arizona and of the laws of the United States of America the following described PLACER MINING CLAIM:

The name of this Placer Claim is ZL 37 .
This claim was Located, Dated and Posted on the 17 day of January, 2018 by posting a Location Notice on the Location Monument found at, on, or near the North West corner of the claim.

The length of the claim is 1320 feet in a East direction and 660 feet in a South direction from the monument where the Location Notice is posted. Comprising in all a claim approximately 1320 feet in length and 660 feet in width, and generally following an East -- West course.

The exterior boundaries are distinctly marked by Four substantial monuments. Each corner, and location monument, consists of a 1-1/2" x 1-1/2" x 5' wooden post with aluminum tags attached, scribed with claim name and corner description. The boundaries can be readily traced by beginning at corner No. 1, the NW corner:
thence 1320 feet East to the NE corner, corner No. 2,
thence 660 feet South to the SE corner, corner No. 3,
thence 1320 feet West to the SW corner, corner No. 4,
thence 660 feet North to the NW corner, corner No. 1, the point of beginning

The NW corner of this claim, corner No. 1, is found about 1980 feet North and 0 feet East from the SW corner of Section 12 Township 14 North , Range 11 West , G.&S.R.M.

The Location Monument on which this notice is posted is situated within Section 12, T14N, R11W, G.&S.R.M. and is located on the North West corner of the Claim and marks an aliquot part of a rectangular survey (legal subdivision) of approximately 20 acres as described as follows:

S2 NW4 SW4, Section 12, Township 14 North, Range 11 West, Gila & Salt River Base and Meridian.

The location work, consisting of the making and filing of maps and the payment of fees was completed by the date of recordation of this certificate.

Discoverer, Locator and Claimant:
ZENOLITH (USA), **LLC**
by: Dave Rowe
Dave Rowe as Agent

AHC449335

Filed at the request of and return to:
Zenolith (USA), ~~LLC~~
P.O. Box 130
Arvada, Colorado 80001

PHOENIX, ARIZONA
2018 FEB 23 P 1:58
RECEIVED

LOCATION NOTICE FOR PLACER MINING CLAIM

Mohave County, State of Arizona.

NOTICE IS HEREBY GIVEN that ZENOLITH (USA), ~~LLC~~, whose current mailing address is; **P.O. BOX 130, ARVADA, COLORADO 80001**, hereby claims under and pursuant to the laws of the State of Arizona and of the laws of the United States of America the following described PLACER MINING CLAIM:

The name of this Placer Claim is ZL 38 .

This claim was Located, Dated and Posted on the 17 day of January, 2018 by posting a Location Notice on the Location Monument found at, on, or near the North West corner of the claim.

The length of the claim is 1320 feet in a East direction and 660 feet in a South direction from the monument where the Location Notice is posted. Comprising in all a claim approximately 1320 feet in length and 660 feet in width, and generally following an East -- West course.

The exterior boundaries are distinctly marked by Four substantial monuments. Each corner, and location monument, consists of a 1-1/2" x 1-1/2" x 5' wooden post with aluminum tags attached, scribed with claim name and corner description. The boundaries can be readily traced by beginning at corner No. 1, the NW corner:

- thence 1320 feet East to the NE corner, corner No. 2,
- thence 660 feet South to the SE corner, corner No. 3,
- thence 1320 feet West to the SW corner, corner No. 4,
- thence 660 feet North to the NW corner, corner No. 1, the point of beginning

The NW corner of this claim, corner No. 1, is found about 1320 feet North and 0 feet East from the SW corner of Section 12 Township 14 North , Range 11 West , G.&S.R.M.

The Location Monument on which this notice is posted is situated within Section 12, T14N, R11W, G.&S.R.M. and is located on the North West corner of the Claim and marks an aliquot part of a rectangular survey (legal subdivision) of approximately **20 acres** as described as follows:

N2 SW4 SW4, Section 12, Township 14 North, Range 11 West, Gila & Salt River Base and Meridian.

The location work, consisting of the making and filing of maps and the payment of fees was completed by the date of recordation of this certificate.

Discoverer, Locator and Claimant:
ZENOLITH (USA), ~~LLC~~

by: *Dave Rowe*
Dave Rowe as Agent

ANC449336

Filed at the request of and return to:
Zenolith (USA), **LLC**
P.O. Box 130
Arvada, Colorado 80001

RECEIVED
2010 FEB 23 P 1:50
PHOENIX, ARIZONA

LOCATION NOTICE FOR PLACER MINING CLAIM

Mohave County, State of Arizona.

NOTICE IS HEREBY GIVEN that ZENOLITH (USA), **LLC**, whose current mailing address is; P.O. BOX 130, ARVADA, COLORADO 80001, hereby claims under and pursuant to the laws of the State of Arizona and of the laws of the United States of America the following described PLACER MINING CLAIM:

The name of this Placer Claim is ZL 39 .

This claim was Located, Dated and Posted on the 17 day of January, 2018 by posting a Location Notice on the Location Monument found at, on, or near the North West corner of the claim.

The length of the claim is 1320 feet in a East direction and 660 feet in a South direction from the monument where the Location Notice is posted. Comprising in all a claim approximately 1320 feet in length and 660 feet in width, and generally following an East -- West course.

The exterior boundaries are distinctly marked by Four substantial monuments. Each corner, and location monument, consists of a 1-1/2" x 1-1/2" x 5' wooden post with aluminum tags attached, scribed with claim name and corner description. The boundaries can be readily traced by beginning at corner No. 1, the NW corner:

thence 1320 feet East to the NE corner, corner No. 2,
thence 660 feet South to the SE corner, corner No. 3,
thence 1320 feet West to the SW corner, corner No. 4,
thence 660 feet North to the NW corner, corner No. 1, the point of beginning

The NW corner of this claim, corner No. 1, is found about 660 feet North and 0 feet East from the SW corner of Section 12 Township 14 North , Range 11 West , G.&S.R.M.

The Location Monument on which this notice is posted is situated within Section 12, T14N, R11W, G.&S.R.M. and is located on the North West corner of the Claim and marks an aliquot part of a rectangular survey (legal subdivision) of approximately 20 acres as described as follows:

S2 SW4 SW4, Section 12, Township 14 North, Range 11 West, Gila & Salt River Base and Meridian.

The location work, consisting of the making and filing of maps and the payment of fees was completed by the date of recordation of this certificate.

Discoverer, Locator and Claimant:
ZENOLITH (USA), **LLC**

by:

Dave Rowe
Dave Rowe as Agent

AHC449337

Filed at the request of and return to:
Zenolith (USA), **LLC**
P.O. Box 130
Arvada, Colorado 80001

RECEIVED
2018 FEB 23 P 1:50
PHOENIX, ARIZONA

LOCATION NOTICE FOR PLACER MINING CLAIM

Mohave County, State of Arizona.

NOTICE IS HEREBY GIVEN that ZENOLITH (USA), **LLC**, whose current mailing address is; **P.O. BOX 130, ARVADA, COLORADO 80001**, hereby claims under and pursuant to the laws of the State of Arizona and of the laws of the United States of America the following described PLACER MINING CLAIM:

The name of this Placer Claim is ZL 40 .
This claim was Located, Dated and Posted on the 17 day of January, 2018 by posting a Location Notice on the Location Monument found at, on, or near the North West corner of the claim.

The length of the claim is 1320 feet in a East direction and 660 feet in a South direction from the monument where the Location Notice is posted. Comprising in all a claim approximately 1320 feet in length and 660 feet in width, and generally following an East -- West course.

The exterior boundaries are distinctly marked by Four substantial monuments. Each corner, and location monument, consists of a 1-1/2" x 1-1/2" x 5' wooden post with aluminum tags attached, scribed with claim name and corner description. The boundaries can be readily traced by beginning at corner No. 1, the NW corner:
thence 1320 feet East to the NE corner, corner No. 2,
thence 660 feet South to the SE corner, corner No. 3,
thence 1320 feet West to the SW corner, corner No. 4,
thence 660 feet North to the NW corner, corner No. 1, the point of beginning

The NW corner of this claim, corner No. 1, is found about 0 feet North and 0 feet East from the SW corner of Section 12 Township 14 North , Range 11 West , G.&S.R.M.

The Location Monument on which this notice is posted is situated within Section 13, T14N, R11W, G.&S.R.M. and is located on the North West corner of the Claim and marks an aliquot part of a rectangular survey (legal subdivision) of approximately 20 acres as described as follows:

N2 NW4 NW4, Section 13, Township 14 North, Range 11 West, Gila & Salt River Base and Meridian.

The location work, consisting of the making and filing of maps and the payment of fees was completed by the date of recordation of this certificate.

Discoverer, Locator and Claimant:
ZENOLITH (USA), **LLC**

by: Dave Rowe
Dave Rowe as Agent

AHC 449338

Filed at the request of and return to:
Zenolith (USA), ~~████~~ LLC
P.O. Box 130
Arvada, Colorado 80001

RECEIVED
2010 FEB 23 P 1:50
PHOENIX, ARIZONA

LOCATION NOTICE FOR PLACER MINING CLAIM

Mohave County, State of Arizona.

NOTICE IS HEREBY GIVEN that ZENOLITH (USA), ~~████~~ ^{LLC} whose current mailing address is, **P.O. BOX 130, ARVADA, COLORADO 80001**, hereby claims under and pursuant to the laws of the State of Arizona and of the laws of the United States of America the following described PLACER MINING CLAIM:

The name of this Placer Claim is ZL 41 .

This claim was Located, Dated and Posted on the 13 day of January, 2018 by posting a Location Notice on the Location Monument found at, on, or near the North West corner of the claim.

The length of the claim is 1320 feet in a East direction and 660 feet in a South direction from the monument where the Location Notice is posted. Comprising in all a claim approximately 1320 feet in length and 660 feet in width, and generally following an East -- West course.

The exterior boundaries are distinctly marked by Four substantial monuments. Each corner, and location monument, consists of a 1-1/2" x 1-1/2" x 5' wooden post with aluminum tags attached, scribed with claim name and corner description. The boundaries can be readily traced by beginning at corner No. 1, the NW corner:

- thence 1320 feet East to the NE corner, corner No. 2,
- thence 660 feet South to the SE corner, corner No. 3,
- thence 1320 feet West to the SW corner, corner No. 4,
- thence 660 feet North to the NW corner, corner No. 1, the point of beginning

The NW corner of this claim, corner No. 1, is found about 3960 feet North and 1320 feet West from the SE corner of Section 12 Township 14 North , Range 11 West , G.&S.R.M.

The Location Monument on which this notice is posted is situated within Section 12, T14N, R11W, G.&S.R.M. and is located on the North West corner of the Claim and marks an aliquot part of a rectangular survey (legal subdivision) of approximately 20 acres as described as follows:

N2 SE4 NE4, Section 12, Township 14 North, Range 11 West, Gila & Salt River Base and Meridian.

The location work, consisting of the making and filing of maps and the payment of fees was completed by the date of recordation of this certificate.

Discoverer, Locator and Claimant:
ZENOLITH (USA), ~~████~~ LLC

by: *Dave Rowe*
Dave Rowe as Agent

AHC449339

Filed at the request of and return to:
Zenolith (USA), ~~████~~ LLC
P.O. Box 130
Arvada, Colorado 80001

RECEIVED
2018 FEB 23 P 1:51
PHOENIX, ARIZONA

LOCATION NOTICE FOR PLACER MINING CLAIM

Mohave County, State of Arizona.

NOTICE IS HEREBY GIVEN that ZENOLITH (USA), ~~████~~ ^{LLC} whose current mailing address is;
P.O. BOX 130, ARVADA, COLORADO 80001, hereby claims under and pursuant to the laws of the State of
Arizona and of the laws of the United States of America the following described PLACER MINING CLAIM:

The name of this Placer Claim is ZL 42 .
This claim was Located, Dated and Posted on the 13 day of January, 2018 by posting a Location Notice
on the Location Monument found at, on, or near the North West corner of the claim.

The length of the claim is 1320 feet in a East direction and 660 feet in a South direction from the
monument where the Location Notice is posted. Comprising in all a claim approximately 1320 feet in length
and 660 feet in width, and generally following an East -- West course.

The exterior boundaries are distinctly marked by Four substantial monuments. Each corner, and location
monument, consists of a 1-1/2" x 1-1/2" x 5' wooden post with aluminum tags attached, scribed with claim name
and corner description. The boundaries can be readily traced by beginning at corner No. 1, the NW corner:

- thence 1320 feet East to the NE corner, corner No. 2,
- thence 660 feet South to the SE corner, corner No. 3,
- thence 1320 feet West to the SW corner, corner No. 4,
- thence 660 feet North to the NW corner, corner No. 1, the point of beginning

The NW corner of this claim, corner No. 1, is found about 3300 feet North and 1320 feet West from
the SE corner of Section 12 Township 14 North, Range 11 West, G.&S.R.M.

The Location Monument on which this notice is posted is situated within Section 12, T14N, R11W, G.&S.R.M. and
is located on the North West corner of the Claim and marks an aliquot part of a rectangular survey
(legal subdivision) of approximately 20 acres as described as follows:

S2 SE4 NE4, Section 12, Township 14 North, Range 11 West, Gila & Salt River Base and Meridian.

The location work, consisting of the making and filing of maps and the payment of fees was completed by the date
of recordation of this certificate.

Discoverer, Locator and Claimant:
ZENOLITH (USA), ~~████~~ LLC

by: Dave Rowe
Dave Rowe as Agent

AHC 449340

Filed at the request of and return to:
Zenolith (USA), ~~LLC~~
P.O. Box 130
Arvada, Colorado 80001

RECEIVED
2018 FEB 23 P 1:51
PHOENIX, ARIZONA

LOCATION NOTICE FOR PLACER MINING CLAIM

Mohave County, State of Arizona.

NOTICE IS HEREBY GIVEN that ZENOLITH (USA), ~~LLC~~, whose current mailing address is;
P.O. BOX 130, ARVADA, COLORADO 80001, hereby claims under and pursuant to the laws of the State of
Arizona and of the laws of the United States of America the following described PLACER MINING CLAIM:

The name of this Placer Claim is ZL 43 .
This claim was Located, Dated and Posted on the 13 day of January, 2018 by posting a Location Notice
on the Location Monument found at, on, or near the North West corner of the claim.

The length of the claim is 1320 feet in a East direction and 660 feet in a South direction from the
monument where the Location Notice is posted. Comprising in all a claim approximately 1320 feet in length
and 660 feet in width, and generally following an East -- West course.

The exterior boundaries are distinctly marked by Four substantial monuments. Each corner, and location
monument, consists of a 1-1/2" x 1-1/2" x 5' wooden post with aluminum tags attached, scribed with claim name
and corner description. The boundaries can be readily traced by beginning at corner No. 1, the NW corner:

- thence 1320 feet East to the NE corner, corner No. 2,
- thence 660 feet South to the SE corner, corner No. 3,
- thence 1320 feet West to the SW corner, corner No. 4,
- thence 660 feet North to the NW corner, corner No. 1, the point of beginning

The NW corner of this claim, corner No. 1, is found about 2640 feet North and 1320 feet West from
the SE corner of Section 12 Township 14 North , Range 11 West , G.&S.R.M.

The Location Monument on which this notice is posted is situated within Section 12, T14N, R11W, G.&S.R.M. and
is located on the North West corner of the Claim and marks an aliquot part of a rectangular survey
(legal subdivision) of approximately 20 acres as described as follows:

N2 NE4 SE4, Section 12, Township 14 North, Range 11 West, Gila & Salt River Base and Meridian.

The location work, consisting of the making and filing of maps and the payment of fees was completed by the date
of recordation of this certificate.

Discoverer, Locator and Claimant:
ZENOLITH (USA), ~~LLC~~

by: Dave Rowe
Dave Rowe as Agent

AHC4493411

Filed at the request of and return to:
Zenolith (USA), ~~LLC~~
P.O. Box 130
Arvada, Colorado 80001

PHOENIX, ARIZONA

2018 FEB 23 P 1:51

RECEIVED
LAND RECORDS OFFICE

LOCATION NOTICE FOR PLACER MINING CLAIM

Mohave County, State of Arizona.

NOTICE IS HEREBY GIVEN that ZENOLITH (USA), ~~LLC~~ ^{LLC} whose current mailing address is;
P.O. BOX 130, ARVADA, COLORADO 80001, hereby claims under and pursuant to the laws of the State of
Arizona and of the laws of the United States of America the following described PLACER MINING CLAIM:

The name of this Placer Claim is ZL 44 .

This claim was Located, Dated and Posted on the 13 day of January, 2018 by posting a Location Notice
on the Location Monument found at, on, or near the North West corner of the claim.

The length of the claim is 1320 feet in a East direction and 660 feet in a South direction from the
monument where the Location Notice is posted. Comprising in all a claim approximately 1320 feet in length
and 660 feet in width, and generally following an East -- West course.

The exterior boundaries are distinctly marked by Four substantial monuments. Each corner, and location
monument, consists of a 1-1/2" x 1-1/2" x 5' wooden post with aluminum tags attached, scribed with claim name
and corner description. The boundaries can be readily traced by beginning at corner No. 1, the NW corner:

- thence 1320 feet East to the NE corner, corner No. 2,
- thence 660 feet South to the SE corner, corner No. 3,
- thence 1320 feet West to the SW corner, corner No. 4,
- thence 660 feet North to the NW corner, corner No. 1, the point of beginning

The NW corner of this claim, corner No. 1, is found about 1980 feet North and 1320 feet West from
the SE corner of Section 12 Township 14 North , Range 11 West , G.&S.R.M.

The Location Monument on which this notice is posted is situated within Section 12, T14N, R11W, G.&S.R.M. and
is located on the North West corner of the Claim and marks an aliquot part of a rectangular survey
(legal subdivision) of approximately 20 acres as described as follows:

S2 NE4 SE4, Section 12, Township 14 North, Range 11 West, Gila & Salt River Base and Meridian.

The location work, consisting of the making and filing of maps and the payment of fees was completed by the date
of recordation of this certificate.

Discoverer, Locator and Claimant:
ZENOLITH (USA), ~~LLC~~

by: Dave Rowe
Dave Rowe as Agent

AH0449342

Filed at the request of and return to:
Zenolith (USA), ~~████~~ LLC
P.O. Box 130
Arvada, Colorado 80001

RECEIVED
COUNTY CLERK'S OFFICE
2018 FEB 23 P 1:51
PHOENIX, ARIZONA

LOCATION NOTICE FOR PLACER MINING CLAIM

Mohave County, State of Arizona.

NOTICE IS HEREBY GIVEN that ZENOLITH (USA), ~~████~~ ^{LLC} whose current mailing address is; P.O. BOX 130, ARVADA, COLORADO 80001, hereby claims under and pursuant to the laws of the State of Arizona and of the laws of the United States of America the following described PLACER MINING CLAIM:

The name of this Placer Claim is ZL 45 .

This claim was Located, Dated and Posted on the 13 day of January, 2018 by posting a Location Notice on the Location Monument found at, on, or near the North West corner of the claim.

The length of the claim is 1320 feet in a East direction and 660 feet in a South direction from the monument where the Location Notice is posted. Comprising in all a claim approximately 1320 feet in length and 660 feet in width, and generally following an East -- West course.

The exterior boundaries are distinctly marked by Four substantial monuments. Each corner, and location monument, consists of a 1-1/2" x 1-1/2" x 5' wooden post with aluminum tags attached, scribed with claim name and corner description. The boundaries can be readily traced by beginning at corner No. 1, the NW corner:

- thence 1320 feet East to the NE corner, corner No. 2,
- thence 660 feet South to the SE corner, corner No. 3,
- thence 1320 feet West to the SW corner, corner No. 4,
- thence 660 feet North to the NW corner, corner No. 1, the point of beginning

The NW corner of this claim, corner No. 1, is found about 1320 feet North and 1320 feet West from the SE corner of Section 12 Township 14 North , Range 11 West , G.&S.R.M.

The Location Monument on which this notice is posted is situated within Section 12, T14N, R11W, G.&S.R.M. and is located on the North West corner of the Claim and marks an aliquot part of a rectangular survey (legal subdivision) of approximately 20 acres as described as follows:

N2 SE4 SE4, Section 12, Township 14 North, Range 11 West, Gila & Salt River Base and Meridian.

The location work, consisting of the making and filing of maps and the payment of fees was completed by the date of recordation of this certificate.

Discoverer, Locator and Claimant:
ZENOLITH (USA), ~~████~~ LLC

by: Dave Rowe
Dave Rowe as Agent

AHC449343

Filed at the request of and return to:
Zenolith (USA), ~~LLC~~
P.O. Box 130
Arvada, Colorado 80001

RECEIVED
2018 FEB 23 P 1:51
PHOENIX, ARIZONA

LOCATION NOTICE FOR PLACER MINING CLAIM

Mohave County, State of Arizona.

NOTICE IS HEREBY GIVEN that ZENOLITH (USA), ~~LLC~~ whose current mailing address is;
P.O. BOX 130, ARVADA, COLORADO 80001, hereby claims under and pursuant to the laws of the State of
Arizona and of the laws of the United States of America the following described PLACER MINING CLAIM:

The name of this Placer Claim is ZL 46 .

This claim was Located, Dated and Posted on the 13 day of January, 2018 by posting a Location Notice
on the Location Monument found at, on, or near the North West corner of the claim.

The length of the claim is 1320 feet in a East direction and 660 feet in a South direction from the
monument where the Location Notice is posted. Comprising in all a claim approximately 1320 feet in length
and 660 feet in width, and generally following an East -- West course.

The exterior boundaries are distinctly marked by Four substantial monuments. Each corner, and location
monument, consists of a 1-1/2" x 1-1/2" x 5' wooden post with aluminum tags attached, scribed with claim name
and corner description. The boundaries can be readily traced by beginning at corner No. 1, the NW corner:

thence 1320 feet East to the NE corner, corner No. 2,
thence 660 feet South to the SE corner, corner No. 3,
thence 1320 feet West to the SW corner, corner No. 4,
thence 660 feet North to the NW corner, corner No. 1, the point of beginning

The NW corner of this claim, corner No. 1, is found about 660 feet North and 1320 feet West from
the SE corner of Section 12 Township 14 North, Range 11 West, G.&S.R.M.

The Location Monument on which this notice is posted is situated within Section 12, T14N, R11W, G.&S.R.M. and
is located on the North West corner of the Claim and marks an aliquot part of a rectangular survey
(legal subdivision) of approximately 20 acres as described as follows:

S2 SE4 SE4, Section 12, Township 14 North, Range 11 West, Gila & Salt River Base and Meridian.

The location work, consisting of the making and filing of maps and the payment of fees was completed by the date
of recordation of this certificate.

Discoverer, Locator and Claimant:
ZENOLITH (USA), ~~LLC~~

by: Dave Rowe
Dave Rowe as Agent

AHC449344

DEPARTMENT OF INTERIOR
BUREAU OF LAND MANAGEMENT

Input Parameters for Geographic Report with Land

System Id = CR

Admin State = AZ

Geo State =

Casetype Begins With

Case Disp Txt = AUTHORIZED, CANCELLED, EXPIRED, PENDING, REJECTED, VOID, WITHDRAWN

Mer Twp Rng =

Section =

Mtrs = 14 0070N 0030W 009, 14 0070N 0030W 016, 14 0070N 0030W 999, 14 0080N 0020W 030, 14 0080N 0020W 031, 14 0080N 0020W 999, 14 0080N 0030W 036, 14 0080N 0030W 999, 14 0140N 0110W 002, 14 0140N 0110W 010, 14 0140N 0110W 011, 14 0140N 0110W 012, 14 0140N 0110W 013, 14 0140N 0110W 014, 14 0140N 0110W 999

Commodity =

Commodity Txt =

Pending Org =

Pend Org Decode =

Total Rows Returned: 11

RUN TIME: 09:47 AM

UNITED STATES DEPARTMENT OF INTERIOR
BUREAU OF LAND MANAGEMENT
GEOGRAPHIC REPORT WITH LAND
Sorted by Serial Number

RUN DATE: 03/01/2018
Page 1 of 2

Adm State: AZ

Serial Number: AZA 016574
Total Case Acres: 668.380

<u>Casetype</u>	<u>Case Disp</u>	14	0140N	0110W	<u>Sect</u>	<u>Sur Typ</u>	<u>Sur Num</u>	<u>Suff</u>	<u>Subdivision</u>	<u>Act Pend</u>
285003	AUTHORIZED				002	ALIQ			S2;	
					012	ALIQ			N2NE;	

Serial Number: AZA 027989
Total Case Acres: 1.000

<u>Casetype</u>	<u>Case Disp</u>	14	0080N	0020W	<u>Sect</u>	<u>Sur Typ</u>	<u>Sur Num</u>	<u>Suff</u>	<u>Subdivision</u>	<u>Act Pend</u>
380913	EXPIRED				030	FF			PART;	

Serial Number: AZA 027989
Total Case Acres: 1.000

<u>Casetype</u>	<u>Case Disp</u>	14	0080N	0030W	<u>Sect</u>	<u>Sur Typ</u>	<u>Sur Num</u>	<u>Suff</u>	<u>Subdivision</u>	<u>Act Pend</u>
380913	EXPIRED				036	FF			PART;	

Serial Number: AZA 029318
Total Case Acres: 1,119.240

<u>Casetype</u>	<u>Case Disp</u>	14	0140N	0110W	<u>Sect</u>	<u>Sur Typ</u>	<u>Sur Num</u>	<u>Suff</u>	<u>Subdivision</u>	<u>Act Pend</u>
231170	AUTHORIZED				002	ALIQ			SE;	
					011	ALIQ			NE;	
					012	ALIQ			N2N2;	

Serial Number: AZA 032519
Total Case Acres: 1.000

<u>Casetype</u>	<u>Case Disp</u>	14	0080N	0020W	<u>Sect</u>	<u>Sur Typ</u>	<u>Sur Num</u>	<u>Suff</u>	<u>Subdivision</u>	<u>Act Pend</u>
293200	EXPIRED				030	FF			PORTION OF;	

RUN TIME: 09:47 AM

UNITED STATES DEPARTMENT OF INTERIOR
BUREAU OF LAND MANAGEMENT
GEOGRAPHIC REPORT WITH LAND
Sorted by Serial Number

RUN DATE: 03/01/2018
Page 2 of 2

Serial Number: AZAR 0035564
Total Case Acres: 142.420

<u>Casetype</u>	<u>Case Disp</u>	14	0140N	0110W	<u>Sect</u>	<u>Sur Typ</u>	<u>Sur Num</u>	<u>Suff</u>	<u>Subdivision</u>	<u>Act Pend</u>
288100	AUTHORIZED				002	ALIQ			SESE,N2SE,NESW,S2NW;	
						LOTS			4;	
					012	ALIQ			N2NE;	

TOWNSHIP 14 NORTH RANGE II WEST OF THE GILA AND SALT RIVER MERIDIAN, ARIZONA

MOHAVE COUNTY

STATUS OF PUBLIC DOMAIN
LAND AND MINERAL TITLES

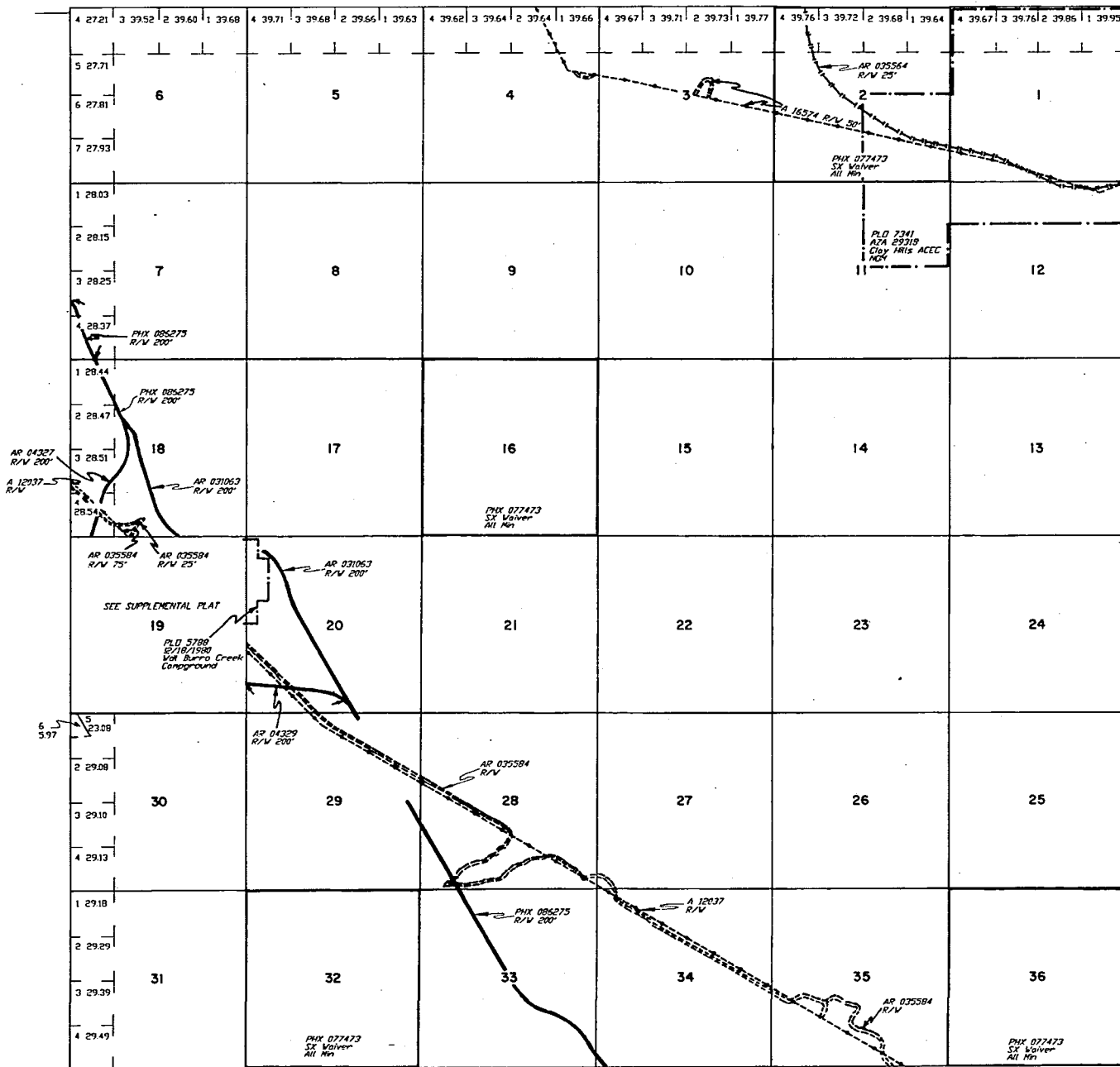

INDEX TO SEGREGATED TRACTS				
REBURY TRACT NO	ORIGINAL SURVEY			
	T	R	DEC	SUBDIVISION

FOR ORDERS EFFECTIVE DISPOSAL OR USE OF
UNIDENTIFIED LANDS WITHIN THIS TOWNSHIP
MINERALS, WATER AND/OR OTHER PUBLIC PURPOSES,
REFER TO INDEX OF MISCELLANEOUS DOCUMENTS.

DIST NO 2

GRAZING DIST NO 2

CURRENT TO	BY
9/2/1998	RE
11/2/1998	JB

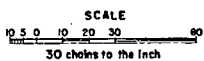

WARNING STATEMENT
This plot is the Bureau's Record of Title, and should be used only as a graphic display of the township survey data. Records herein do not reflect title changes which may have been effected by lateral movements of rivers or other bodies of water. Refer to the cultural surveys for official survey information.

T. 14 N.
R. 11 W.

PRESS FIRMLY TO SEAL

441

PRESS FIRMLY TO SEAL

CPU



U.S. POSTAGE \$24.70
EXFL 0007
Orig: 80004
Dest: 85004
02/22/18
11082630
06 2S

PRIORITY MAIL EXPRESS™

OUR FASTEST SERVICE IN THE U.S.

RECEIVED
BLM AZ STATE OFFICE
2018 FEB 23 P 1:4
PHOENIX, ARIZONA

WHEN USED INTERNATIONALLY,
A CUSTOMS DECLARATION
LABEL MAY BE REQUIRED.



EPI3F July 2013 OD: 12.5 x 9.5



PS10001000006

VISIT US AT **USPS.COM**®
ORDER FREE SUPPLIES ONLINE

WRITE FIRMLY WITH BALL POINT PEN ON HARD SURFACE TO MAKE ALL COPIES LEGIBLE.

CUSTOMER USE ONLY

FROM: (PLEASE PRINT) PHONE (720) 8784508
Jim Gullinger
PO Box 130
Arivaca, AZ 85601

PAYMENT BY ACCOUNT (if applicable)

DELIVERY OPTIONS (Customer Use Only)

SIGNATURE REQUIRED Note: The mailer must check the "Signature Required" box if the mailer: 1) Requires the addressee's signature; OR 2) Purchases additional insurance; OR 3) Purchases COD service; OR 4) Purchases Return Receipt service. If the box is not checked, the Postal Service will leave the item in the addressee's mail receptacle or other secure location without attempting to obtain the addressee's signature on delivery.

Delivery Options

No Saturday Delivery (delivered next business day)
 Sunday/Holiday Delivery Required (additional fee, where available*)
 10:30 AM Delivery Required (additional fee, where available*)
*Refer to USPS.com® or local Post Office™ for availability.

TO: (PLEASE PRINT) PHONE (602) 4171556
BLM
One North Central Ave
Suite 300
Phoenix, AZ
85004-4427

- For pickup or USPS Tracking™, visit USPS.com or call 800-222-1811.
- \$100.00 insurance included.



INTERNATIONAL USE
NOT PERMITTED
HERE



PRIORITY MAIL EXPRESS™

ORIGIN (POSTAL SERVICE USE ONLY)

1-Day 2-Day Military DPO

PO ZIP Code Scheduled Delivery Date (MM/DD/YY) Postage
 85004 2/23/18 \$ 24.70

Date Accepted (MM/DD/YY) Scheduled Delivery Time Insurance Fee COD Fee
 2/22/18 10:30 AM \$ \$

Time Accepted 9:25 AM 10:30 AM Delivery Fee Return Receipt Fee Live Animal Transportation Fee
 AM PM \$ \$ \$

Special Handling/Fragile Sunday/Holiday Premium Fee Total Postage & Fees
 \$ \$ \$ 24.70

Weight Flat Rate Acceptance Employee Initials
 lbs. 12 ozs. JH \$ 24.70

DELIVERY (POSTAL SERVICE USE ONLY)

Delivery Attempt (MM/DD/YY) Time Employee Signature
 AM
 PM

Delivery Attempt (MM/DD/YY) Time Employee Signature
 AM
 PM

LABEL 11-B, OCTOBER 2016

PSN 7690-02-000-9996

3-ADDRESSEE COPY



UNITED STATES POSTAL SERVICE



This envelope is made from post-consumer waste. Please recycle - again.

This packaging is the property of the U.S. Postal Service® and is provided solely for use in sending Priority Mail Express™ shipments. Misuse may be a violation of federal law. This packaging is not for resale. EPI3F © U.S. Postal Service; July 2013; All rights reserved.

MARICOPA/YAVAPAI COUNTY

TOWNSHIP 7 NORTH RANGE 3 WEST OF THE GILA AND SALT RIVER MERIDIAN, ARIZONA
 AMC 449284 - 449344 Mineral claims

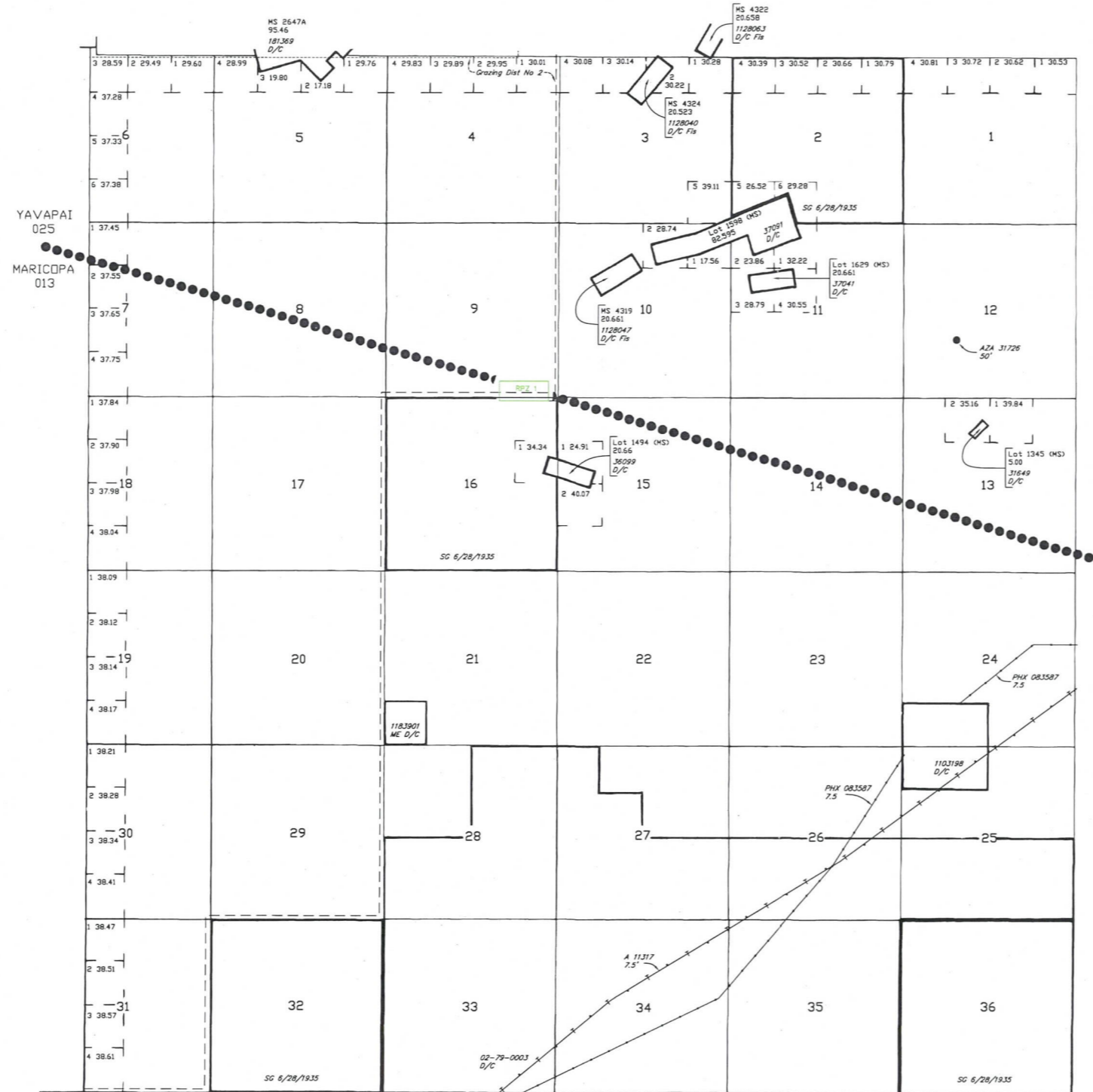

Remarks column from T 7 N, R 3 W
 DIST NO 2
 MDS 253 NE
 254 NW

CURRENT TO	BT	T	7 N
1-26-2005	PV	R	3 W

WARNING STATEMENT
 This plot is the Bureau's Record of Title, and should be used only as a graphic display of the township survey data. Records herein do not reflect title changes which may have been affected by lateral movements of rivers or other bodies of water. Refer to the cadastral surveys for official survey information.

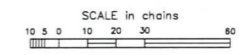

YAVAPAI COUNTY
HASSAYAMPA FIELD OFFICE

TOWNSHIP 8 NORTH RANGE 2 & 3 WEST OF THE GILA AND SALT RIVER MERIDIAN, ARIZONA
AMC 449284 - 449344
Mineral claims

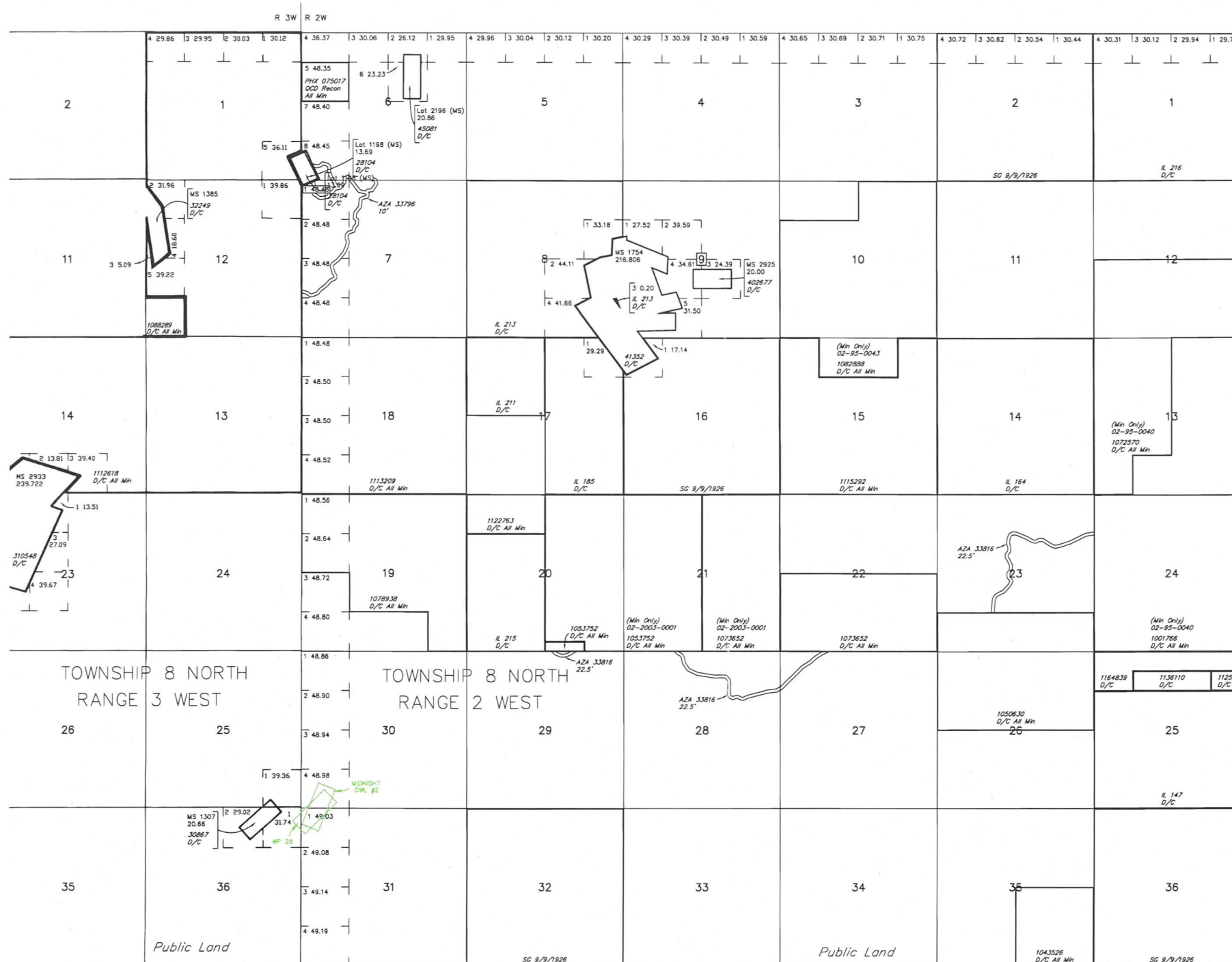

Remarks column from T 8 N, R 3 W

MDS 255 NE
256 NW
257 SW
258 SE

CURRENT TO	DSB	T	8 N
4-13-2009	PV	R	3 W

Remarks column from T 8 N, R 2 W

MDS 236 NW

CURRENT TO	NW	GSR Mer
5-20-2015	ACAD	T 8 N
		R 2 W

WARNING STATEMENT
This plot is the Bureau's Record of Title, and should be used only as a graphic display of the township survey data. Records herein do not reflect title changes which may have been affected by lateral movements of rivers or other bodies of water. Refer to the cadastral surveys for official survey information.

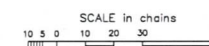

TOWNSHIP 14 NORTH RANGE 11 WEST OF THE GILA AND SALT RIVER MERIDIAN, ARIZONA
AMC 449284 - 449344 Mineral claims

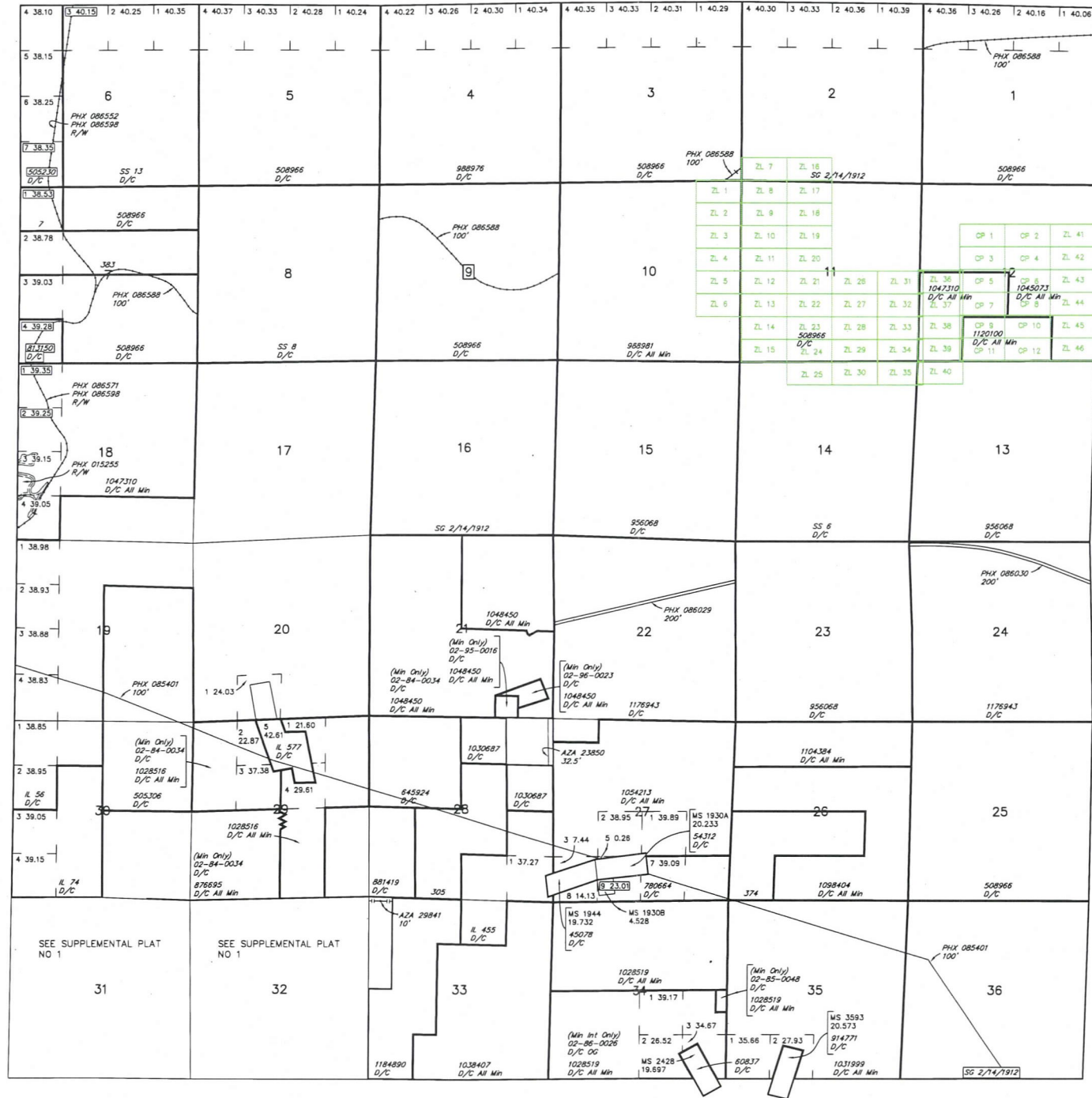

Remarks column from T 14 N, R 11 W

Lands patented under Small Tracts Act are NDM -
Subject to Mineral Leasing Act

MDS 230 SW
231 SE
232 Sec 35

PHX 015255 R/W Irrigation Facilities
Sec 1: W1/2SE1/4
Sec 10: E1/2, E1/2SW1/4
Sec 11: S1/2NE1/4, W1/2, SE1/4
Sec 12: N1/2, SW1/4
Sec 14: N1/2SE1/4
Sec 18: W1/2SW1/4

CURRENT TO	NW	GSR Mer
9-7-2017	ACAD	T 14 N
		R 1 W

WARNING STATEMENT
This plat is the Bureau's Record of Title, and should be used only as a graphic display of the Bureau's survey data. Recordation does not reflect title changes which may have been effected by lateral movements of rivers or other bodies of water. Refer to the cadastral surveys for official survey information.

